

KENT COUNTY FOOD ASSISTANCE FLOW CHART

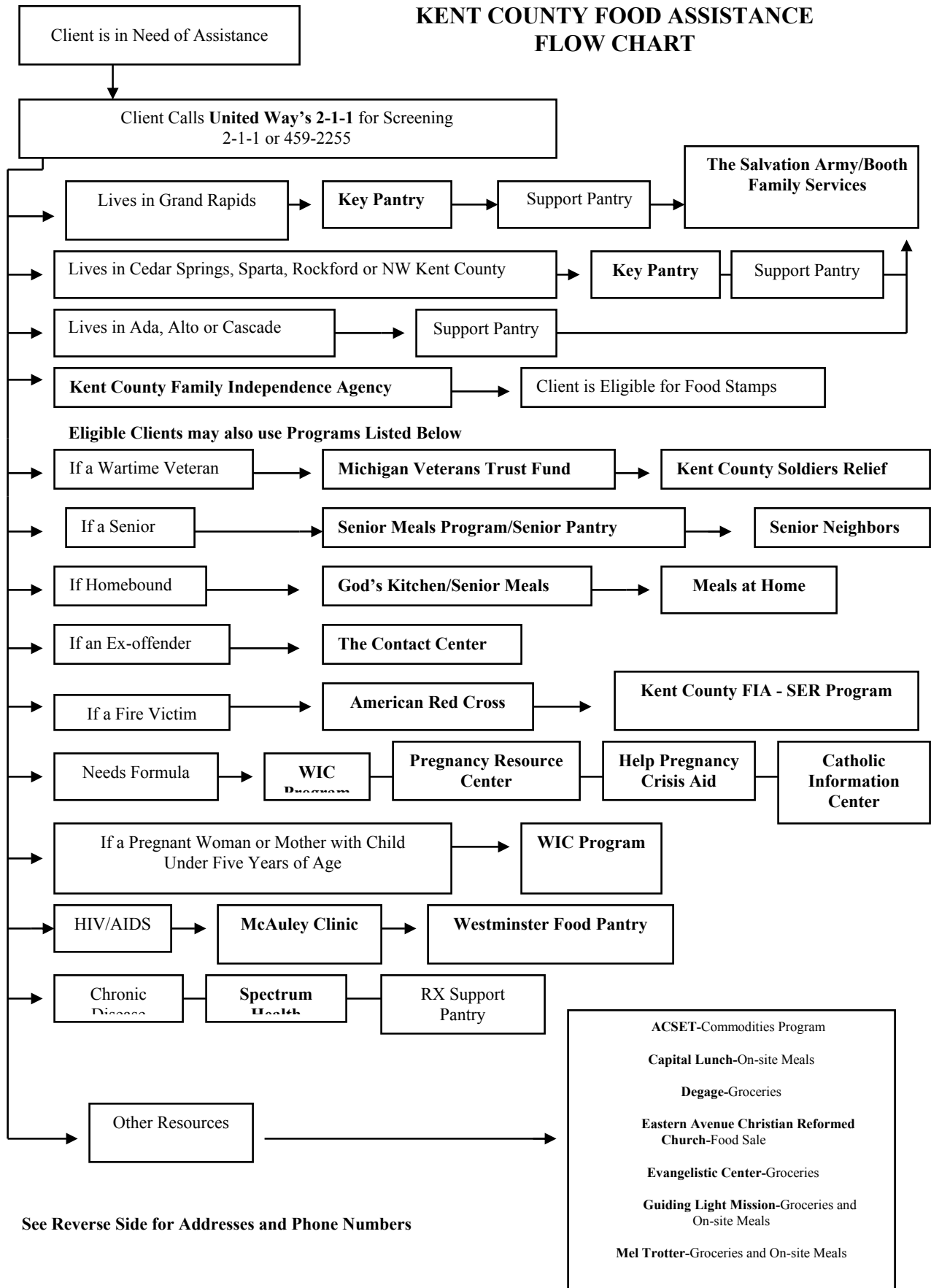

See Reverse Side for Addresses and Phone Numbers

KEY PANTRY SITE LOCATIONS

Northwest Key Pantry
1224 Davis NW
451-4036
Director: Sarah Boluyt

North Kent Service Center
520 Northland Drive
886-3478
Director: Tom Pearce

The Other Way
710 West Fulton
454-4011
Director: Melita Powell

Baxter Community Center
935 Baxter SE
456-8593
Director: Arlene Colbert

United Church Outreach Ministry (UCOM)
631 Hall SW
241-4006
Director: Jan Williams

John Knox Presbyterian Church
4150 Kalamazoo SE
455-9411
Director: Cindy Burri/Shirley Stretch

North End Community Ministry (NCEM)
214 Spencer NE
454-1097
Director: Laura Castle

South End Community Outreach Ministry (SECOM)
1933 Buchanan SW
245-2066
Director: Mark Perry

The Salvation Army/Booth Family Services
1215 Fulton
459-9468
Director: Terry Cruzan

Westminster Presbyterian Church
47 Jefferson NE
454-1097
Director: Chuck Strikwerda

Byron Community Ministries
8250 Byron Creek Dr
878-6000
Director: Steve Gibson

ADDITIONAL FOOD RESOURCES

Capitol Lunch – God’s Kitchen
303 South Division
454-4110

Kent County Family Independence
Agency
415 Franklin SE
247-6000

Women, Infants & Children (WIC)
700 Fuller NE
336-3011

Catholic Information Center
246 Ionia NW
459-7267

Meals on Wheels – God’s Kitchen
303 South Division
454-4110

Evangelistic Center
642 Bridge NW
451-8503

The Contact Center
722 Eastern SE
241-3496

MI Veteran’s Trust Fund
3000 Monroe NW
454-8249

ACSET/Commodities-Cedar Springs
44 N. Park St
Cedar Springs, MI
696-2150

Degage Ministries
144 S. Division
454-1661

Mel Trotter Ministries
225 Commerce SW
454-8249

ACSET/Commodities
Westside Complex
215 Straight NW
336-4180

Eastern Avenue Christian Reformed
Church
514 Eastern SE
454-4888

Pregnancy Resource Center
415 Cherry SE
456-8249

Senior Neighbors
50 Weston SW
459-6019

The Guiding Light Mission
255 South Division
451-0236

Senior Meals Program
1279 Cedar
459-3111

Senior Meals Program – Senior Pantry
1408 Madison SE
452-1504