



*Michigan Hill Construction
2006 - 2007*



KENT COUNTY, MICHIGAN APPORTIONMENT REPORT

2007

David G. Jager, Director

Bureau of Equalization

David G. Jager, Director



Kent County Administration Building 300 Monroe Avenue, N.W. Grand Rapids, Michigan 49503-2206

Phone: (616) 632-7544 • Fax: (616) 632-7525

October 11, 2007

Honorable Board of Commissioners
County of Kent
300 Monroe Ave., N.W.
Grand Rapids, Michigan 49503

Ladies and Gentlemen:

The Kent County Bureau of Equalization has prepared this report booklet authorized by the Finance & Physical Resources Committee of the Kent County Board of Commissioners. This booklet presents an in-depth analysis of Kent County tax levies as they relate to County, Townships, Villages, Cities, Local school districts, Intermediate school districts, and Community colleges and the Library Authority.

The statutory responsibility of the County Board of Commissioners is contained in Sec. 37 of the General Property Tax Law, Public Act 206 of 1983 as amended, Section 211.1 through 211.157:

Sec. 37. The county board of commissioners, at its annual session in October in each year, shall ascertain and determine the amount of money to be raised for county purposes, and shall apportion the amount, and also the amount of the state tax and indebtedness of the county to the state among the several townships in the county in proportion to the valuation of the taxable real and personal property as determined by the board or as determined by the state tax commission upon appeal in the manner provided by law for that year, which determination and apportionment shall be entered at large on county records. The board shall also examine all certificates, statements, papers, and records submitted to it, showing the money to be raised in the several townships for school, highway, drain, township, and other purposes. It shall hear and duly consider all objections made to raising that money by any taxpayer affected. If it appears to the board that any certificate, statement, paper, or record is not properly certified or is in anyway defective, or that any proceeding to authorize the raising of the money has not been had or is in anyway imperfect, the board shall verify the same, and if the certificate, statement, paper, record, or proceeding can then be corrected, supplied, or had, the board shall authorize and require the defects or omissions of proceedings to be corrected, supplied, or had. The board may refer any or all the certificates, statements, papers, records, and proceedings to the prosecuting attorney, who shall investigate and without delay report in writing his or her opinion to the board. The board shall direct that the money proposed to be raised for township, school, highway, drain, and all other purposes as authorized by law, shall be spread upon the assessment roll of the proper townships, wards, and cities. This action and direction shall be entered in full upon the records of the proceedings of the board, and shall be final as to the levy and assessment of all the taxes, except if there is a change made in the equalization of any county by the state tax commission upon appeal in the manner provided by law. The direction for spread of taxes shall be expressed in terms of millages to be spread against the taxable values of properties and shall not direct the raising of any specific amount of money. This section does not apply when section 36(2) 1 applies.

Amended by P.A. 1994, No. 415, Sub. Sec. 1, Eff. Dec. 29, 1994

Respectfully submitted,

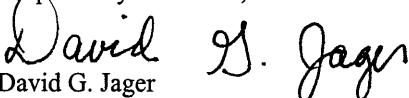
David G. Jager
Director

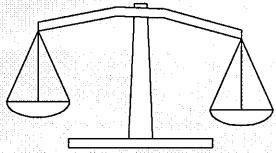

Appraisal Division

Kent County Bureau of Equalization



Property Description
and Mapping Division

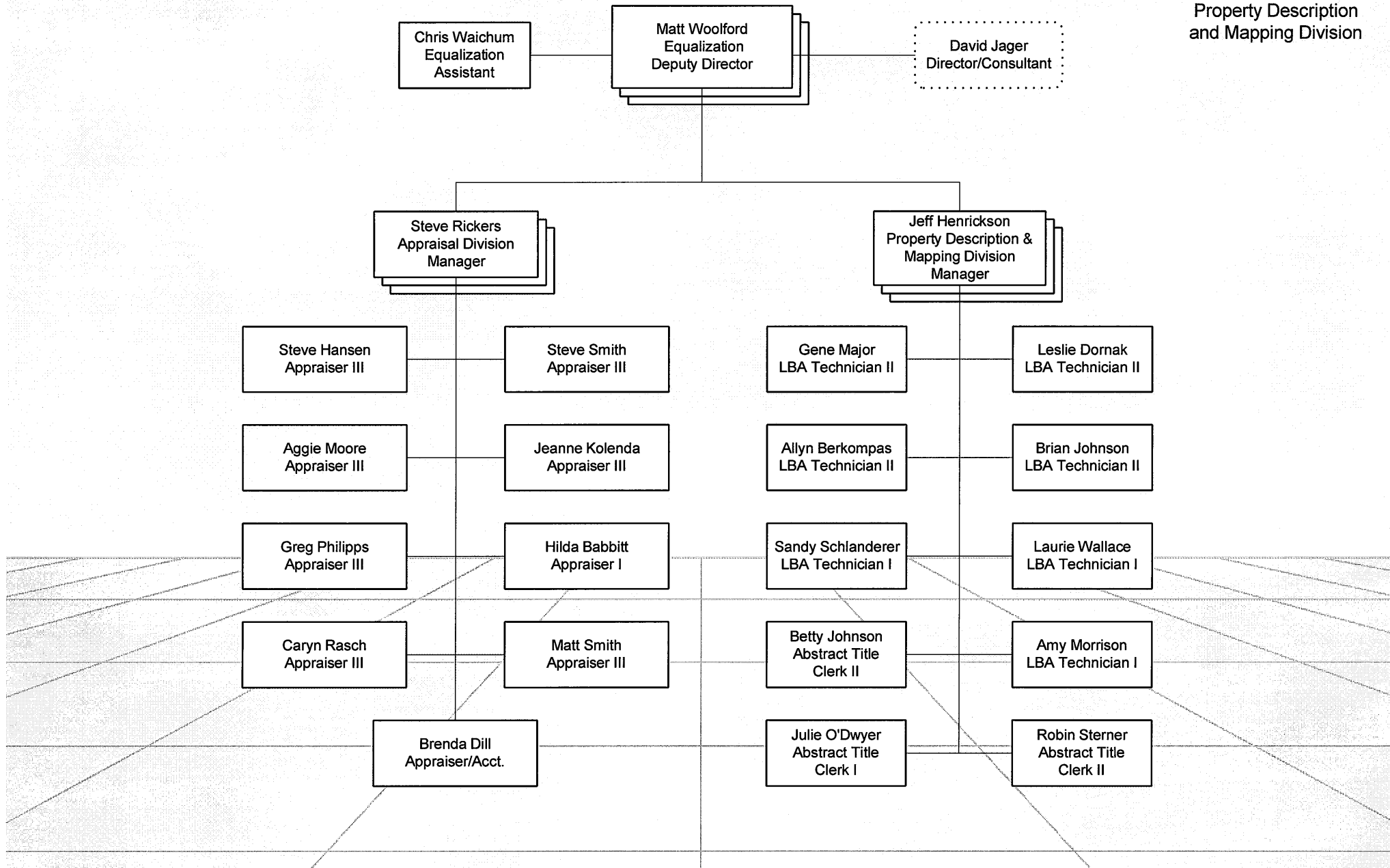

FINANCE AND PHYSICAL RESOURCES COMMITTEE

Richard VanderMolen, Chair Jack Boelema, Vice Chair

Carol Hennessy Gary Rolls Art Tanis

Harold Mast James Vaughn Harold Voorhees Fritz Wahlfield

ASSESSORS, SUPERVISORS AND MANAGERS OF KENT COUNTY

KENT COUNTY

ADA
ALGOMA
ALPINE

BOWNE
BYRON
CALEDONIA

CANNON
CASCADE
COURTLAND

GAINES
GRAND RAPIDS TWP
GRATTAN

LOWELL
NELSON
OAKFIELD

PLAINFIELD
SOLON
SPARTA

SPENCER
TYRONE
VERGENNES

KENT COUNTY

CITY OF CEDAR SPRINGS
CITY OF E. GRAND RAPIDS
CITY OF GRAND RAPIDS

CITY OF GRANDVILLE
CITY OF KENTWOOD
CITY OF LOWELL

CITY OF ROCKFORD
CITY OF WALKER
CITY OF WYOMING

SUPERVISOR

George Haga
Dennis Hoemke
Marta Beth Brechting

Christian Wenger
Audrey Nevins
Bryan Harrison

Peter MacGregor
Michael Julien
James McIntyre

Donald R. Hilton, Sr.
Michael J. DeVries
Franklin J. Force

Paula Blumm
Dorothy Bishop
Greg Dean

George K. Meek
Robert Ellick
Dale Bergman

Jeff Knapp
Ione M. Stark
Tim Wittenbach

MANAGER

Linda Hunt
Brian Donovan
Kurt Kimball

Ken Krombeen
Richard Root
David Pasquale

Michael Young
Cathy VanderMeulen
Curtis Holt

ASSESSOR

Ginger Soles
Dick Nichols
Betty Keeling

Dennis McKelvey
Craig DeYoung
Laura Stob

Robert Frain
Patricia Armstrong-Bolle
Frank Buckley

Kelley Ziesemer
Dave Becker
Matt Frain

Debbie Rashid
Jason Rosenzweig
Marla Platt

Judy LaFave
Tom Doane
Cliff Turner

Marla Platt
Cliff Turner
Debbie Rashid

ASSESSOR

Debbie Rashid
Vicki Mesik
Glen Beekman

James Uyl
Deborah K. Ring
James D. Marfia

Clyde Kimball
Kelly Smith
Eugene Vogan

2007 MAJOR TAXPAYERS REPORT OF KENT COUNTY

| | Number of Parcels | REAL T.V. | PERSONAL T.V. | AD VALOREM T.V. | REAL IFT | PERSONAL IFT | TOTAL IFT | TOTAL RenZone | GRAND TOTAL |
|---------------------------------------|----------------------|----------------|------------------|--------------------|-------------|-----------------|--------------|------------------|----------------|
| CONSUMERS ENERGY | 563 | 16,875,156 | 179,600,700 | 196,475,856 | 0 | 0 | 0 | | 196,475,856 |
| STEELCASE | 61 | 108,323,756 | 43,412,400 | 151,736,156 | 3,522,874 | 3,170,900 | 6,693,774 | | 158,429,930 |
| AMWAY CORP/ALTICOR/ACCESS BU | 93 | 119,150,448 | 62,293,400 | 181,443,848 | 4,804,311 | 1,224,800 | 6,029,111 | | 187,472,959 |
| MEIJER/GOODWILL/SEEDLING | 82 | 74,382,798 | 33,782,900 | 108,165,698 | 0 | 0 | 0 | | 108,165,698 |
| PR WOODLAND | 10 | 73,746,500 | 301,000 | 74,047,500 | 0 | 0 | 0 | | 74,047,500 |
| OLD KENT BANK/FIFTH THIRD | 111 | 45,198,868 | 3,606,200 | 48,805,068 | 0 | 0 | 0 | | 48,805,068 |
| GENERAL MOTORS | 22 | 977,939 | 43,780,500 | 44,758,439 | 0 | 0 | 0 | | 44,758,439 |
| METROPOLITAN HOSPITAL | 26 | 42,316,122 | 358,700 | 42,674,822 | 0 | 0 | 0 | | 42,674,822 |
| GGP GRANDVILLE | 12 | 41,897,545 | | 41,897,545 | 0 | 0 | 0 | | 41,897,545 |
| HOLLAND HOME | 28 | 40,969,966 | 358,000 | 41,327,966 | 0 | 0 | 0 | | 41,327,966 |
| MI CON GAS | 24 | 203,309 | 33,492,800 | 33,696,109 | 0 | 0 | 0 | | 33,696,109 |
| DELPHI | 5 | 9,013,000 | 22,769,600 | 31,782,600 | 0 | 0 | 0 | | 31,782,600 |
| Total Taxable Values of Top Taxpayers | 1,037 | 573,055,407 | 423,756,200 | 996,811,607 | 8,327,185 | 4,395,700 | 12,722,885 | | 1,009,534,492 |
| Total Taxable Values as of April 2006 | 225,206 | 19,409,764,228 | 1,813,723,346 | 21,223,487,574 | | | | | |
| Percent of Pcls and TV Top Taxpayers | 0.46% | 2.95% | 23.36% | 4.70% | | | | | |

2007
Kent County Drains

| GU | Name | Levy | GU | Name | Levy |
|-----------------------|------------------------|-----------|----------------------|------------------------|------------|
| Ada | Martin & Beak Extensio | 11,018.98 | Plainfield | Northville No. 10 | 858.37 |
| | | | | Dean Lake | 3,881.86 |
| | | | | Little Pine Island | 500.00 |
| Algoma | VanderMeer | 973.19 | | | |
| Alpine | Blanchard | 7,526.57 | Solon | Lockwood | 38.43 |
| Bowne | Bear Swamp | 7,279.24 | Sparta | Thorson | 2,210.76 |
| | | | | Carpenter | 2,050.50 |
| Caledonia | Emmons Lake | 1,161.63 | Spencer | Lincoln Lake | 600.00 |
| | Fitch | 1,910.06 | | | |
| | | | Tyrone | | |
| Cannon | Bostwick Lake | 70,300.49 | | | |
| | Silver Lake | 1,000.00 | | | |
| Cascade | 48th Street Bayou | 1,050.07 | Vergennes | | |
| | Apple Hills | 850.00 | | | |
| | Meadowbrooke North | 1,086.50 | | | |
| | | | Cedar Springs | | |
| Courtland | Big Brower Lake | 2,400.00 | E Grand Rapids | Waters | 190.39 |
| | | | | | |
| Grand Rapids Township | Dean Lake | 1,118.14 | City of Grand Rapids | Hawthorne Hills Estate | 768.58 |
| | Echo Lake | 2,000.00 | | Remington | 1,875.00 |
| | Martin & Beak No 4 | 565.64 | | Waters | 11,954.30 |
| | Robinhood | 2,180.67 | | Heukels | 764.76 |
| | Waters | 3,078.64 | | | |
| | Apple Valley | 7,249.09 | Grandville | | |
| | Apple Valley No 14 | 969.77 | | | |
| | Martin & Beak Extensio | 3,534.33 | Kentwood | | |
| | | | | | |
| Grattan | Wittenbach | 2,805.98 | Lowell | | |
| | | | | | |
| | | | Rockford | | |
| Nelson | Alder Creek | 6,309.54 | | | |
| | Lockwood | 2,948.17 | Walker | | |
| | Pine Lake | 2,700.00 | | | |
| | | | Wyoming | | |
| Oakfield | Wittenbach | 327.51 | | | |
| | | | | | |
| | | | | Total | 168,037.16 |

| | | | | | | |
|---|--|--------------------------|-------------|--------------------|--|------|
| TO: DEPARTMENT OF TREASURY STATE TAX COMMISSION TREASURY BUILDING LANSING MI 48922 | STATEMENT SHOWING TAXABLE VALUATIONS AND MILLS APPORTIONED BY THE COUNTY BOARD OF COMMISSIONERS OF KENT COUNTY FOR THE YEAR: REVISED TO REFLECT 10-11-2007 ELECTIONS | | | | | 2007 |
| | TAXABLE VALUATION | SEPARATE OR ALLOCATED | MILLAGES | | PURPOSE | |
| | | | EXTRA VOTED | | | |
| | | | OPERATING | BLDG & SITE & DEBT | | |
| STATE EDUCATION TAX | 21,325,454,329 | 6.0000 | | | | |
| KENT COUNTY | 21,325,454,329 | 4.2803 | 1.1137 | | Jail, Senior Citizen | |
| ADA TWP | 885,946,076 | 0.9165 | 2.1343 | | Fire, Police, Parks, Lands/Parks Fire | |
| ALGOMA TWP | 365,328,765 | 0.7924 | 0.9854 | | | |
| ALPINE TWP | 395,200,722 | 0.9413 | 0.9508 | | | |
| BOWNE TWP | 120,872,207 | 0.8838 | 1.6962 | | Police, Fire | |
| BYRON TWP | 860,116,345 | 0.7100 | - | | | |
| CALEDONIA TWP | 534,406,883 | 0.6962 | 1.5000 | | | |
| CANNON TWP | 550,521,072 | 0.8380 | 1.3166 | | Fire, Recreation | |
| CASCADE TWP | 1,459,986,464 | 0.9716 | 2.5782 | | Fire, Police, Library, Pathway | |
| COURTLAND TWP | 261,050,513 | 0.8131 | 0.8825 | | Fire | |
| GAINES TWP | 794,417,249 | 0.8720 | - | | Public Saftey Fire, Fire Equipment | |
| GRAND RAPIDS TWP | 862,462,556 | 0.7500 | 0.8495 | | | |
| GRATTAN TWP | 150,081,736 | 0.7373 | 1.4395 | | | |
| LOWELL TWP | 171,771,283 | 0.7571 | - | | Library, Fire | |
| NELSON TWP | 120,257,733 | 0.8673 | 0.8940 | | | |
| OAKFIELD TWP | 175,196,347 | 0.7750 | - | | | |
| PLAINFIELD TWP | 1,139,375,157 | 3.2900 | - | | Fire | |
| SOLON TWP | 149,564,412 | 0.8245 | - | | | |
| SPARTA TWP | 249,627,776 | 0.9861 | 0.2409 | | | |
| SPENCER TWP | 117,238,946 | 0.8623 | - | | Fire | |
| TYRONE TWP | 108,500,754 | 0.9925 | 1.0000 | | Fire, Rescue | |
| VERGENNES TWP | 168,169,224 | 0.8672 | - | | | |
| CITIES | TAXABLE VALUATION | MILLAGES | | | DOLLARS | |
| | | SEPARATE OR ALLOCATED | EXTRA VOTED | TOTAL MILLAGE | | |
| CEDAR SPRINGS CITY | 73,812,226 | 14.9642 | 1.3772 | 16.3414 | \$1,206,195.11 | |
| E GRAND RAPIDS CITY | 512,437,797 | 13.5195 | 1.0500 | 14.5695 | 7,465,962.48 | |
| GRAND RAPIDS CITY | 4,741,321,799 | 6.1798 | 2.0615 | 8.2413 | 39,074,655.34 | |
| GRANDVILLE CITY | 702,502,908 | 8.4540 | - | 8.4540 | 5,938,959.58 | |
| KENTWOOD CITY | 2,058,262,394 | 2.9946 | 4.5115 | 7.5061 | 15,449,523.36 | |
| LOWELL CITY | 110,243,408 | 15.8300 | 0.2424 | 16.0724 | 1,771,876.15 | |
| ROCKFORD CITY | 213,270,336 | 10.9000 | - | 10.9000 | 2,324,646.66 | |
| WALKER CITY | 1,025,721,799 | 1.3360 | - | 1.3360 | 1,370,364.32 | |
| WYOMING CITY | 2,247,789,442 | 10.2673 | 0.4100 | 10.6773 | 24,000,322.21 | |

| TO: DEPARTMENT OF TREASURY | | STATEMENT SHOWING TAXABLE VALUATIONS AND MILLS APPORTIONED BY THE COUNTY BOARD OF COMMISSIONERS OF KENT COUNTY FOR THE YEAR: | | | | 2007 |
|----------------------------|----------------------|---|-------------|---------------|--------------|------|
| VILLAGES | | MILLAGES | | | DOLLARS | |
| | TAXABLE VALUATION | SEPARATE OR ALLOCATED | EXTRA VOTED | TOTAL MILLAGE | | |
| CALEDONIA VILLAGE | 53,736,191 | 5.4440 | - | 5.4440 | 292,539.82 | |
| CASNOVIA VILLAGE | 3,426,449 | 11.5000 | - | 11.5000 | 39,404.16 | |
| KENT CITY VILLAGE | 22,160,205 | 8.0000 | - | 8.0000 | 177,281.64 | |
| SAND LAKE VILLAGE | 10,677,307 | 14.6261 | 4.22000 | 18.8461 | 201,225.60 | |
| SPARTA VILLAGE | 117,930,176 | 12.0000 | 2.00000 | 14.0000 | 1,651,022.46 | |

It is important that all city ad valorem taxes be entered on this sheet.
County Board of Commissioners do not certify city or village tax rates.
These rates are for informational purposes only.
List all school districts on Page 2.

CERTIFICATION

I hereby certify that this report is a true statement of the Taxable Valuation of
each assessing district and of all ad valorem millages apportioned by the
County Board of Commissioners of the County of Kent for the year: **2007**

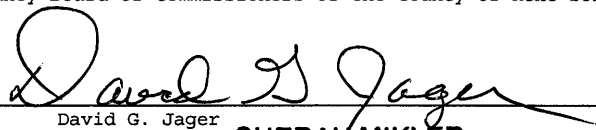

David G. Jager

Equalization Director

SHERAH MIKLER

Notary Public, Kent County, Michigan

NOTARIZATION My Commission Expires November 26, 2007



Notary Public
Kent County Michigan

STATE OF MICHIGAN
County of Kent

Subscribed before me this 8th day of October, 2007

My commission as notary expires _____
date

This report is issued under the authority of P.A. 282 of 1905
Filing of this report is mandatory. Failure to complete and file
this report may result in a penalty of \$100.

STATEMENT SHOWING TAXABLE VALUATIONS AND MILLS APPORTIONED BY THE COUNTY
BOARD OF COMMISSIONERS OF KENT COUNTY FOR THE YEAR: **2007**
REVISED TO REFLECT 10-11-2007 ELECTIONS

| ALL PROP- ERTY | NON- HOME- STEAD | SCHOOL DISTRICTS NAME AND CODE | TOWNSHIP OR CITY WHERE SCHOOL DISTRIC IS LOCATED | TAXABLE VALUATION | MILLAGES | | | COUNTY USE (NOTES, ETC.) |
|----------------------|------------------------|---------------------------------------|--|----------------------------|--|-------------|-----------------------|-----------------------------|
| | | | | | ISD's ONLY SEPARATE OR ALLOCATED | EXTRA VOTED | | |
| | | | | | | OPERATING | BLDG & SITE & DEBT | |
| X | X | 41040 BYRON SCHOOLS | Byron Township | 307,788,084 789,107,602 | | 18.0000 | 7.9835 7.9835 | |
| X | X | | Gaines Township | 22,096,167 121,687,413 | | 18.0000 | 7.9835 7.9835 | |
| X | X | | Wyoming City | 11,418,096 11,418,096 | | 18.0000 | 7.9835 7.9835 | |
| X | X | 41050 CALEDONIA SCHOOLS | Bowne Township | 3,261,950 58,530,462 | | 18.0000 | 7.0000 7.0000 | |
| X | X | | Caledonia Township | 167,437,021 532,629,333 | | 18.0000 | 7.0000 7.0000 | |
| X | X | | Cascade Township | 151,663,929 186,044,585 | | 18.0000 | 7.0000 7.0000 | |
| X | X | | Gaines Township | 127,906,717 261,615,198 | | 18.0000 | 7.0000 7.0000 | |
| X | X | | Lowell Township | 172,141 962,950 | | 18.0000 | 7.0000 7.0000 | |
| X | X | | Grand Rapids City | 1,822,600 1,822,600 | | 18.0000 | 7.0000 7.0000 | |
| X | X | | Kentwood City | 149,936,526 149,936,526 | | 18.0000 | 7.0000 7.0000 | |
| X | X | 41070 CEDAR SPRINGS SCHOOLS | Algoma Township | 14,512,703 70,189,947 | | 17.9874 | 7.0000 7.0000 | |
| X | X | | Courtland Township | 12,748,644 78,877,837 | | 17.9874 | 7.0000 7.0000 | |
| X | X | | Nelson Township | 11,165,479 96,553,558 | | 17.9874 | 7.0000 7.0000 | |
| X | X | | Oakfield Township | 4,842,334 33,032,133 | | 17.9874 | 7.0000 7.0000 | |
| X | X | | Solon Township | 25,002,731 119,535,471 | | 17.9874 | 7.0000 7.0000 | |
| X | X | | Spencer Township | 10,449,580 45,924,698 | | 17.9874 | 7.0000 7.0000 | |
| X | X | | Cedar Springs City | 39,879,045 73,812,226 | | 17.9874 | 7.0000 7.0000 | |

STATEMENT SHOWING TAXABLE VALUATIONS AND MILLS APPORTIONED BY THE COUNTY
BOARD OF COMMISSIONERS OF KENT COUNTY FOR THE YEAR: 2007
REVISED TO REFLECT 10-11-2007 ELECTIONS

| ALL PROP- ERTY | NON- HOME- STEAD | SCHOOL DISTRICTS NAME AND CODE | TOWNSHIP OR CITY WHERE SCHOOL DISTRIC IS LOCATED | TAXABLE VALUATION | MILLAGES | | | COUNTY USE (NOTES, ETC.) |
|----------------------|------------------------|---------------------------------------|--|--------------------------------|--|-------------|-----------------------|-----------------------------|
| | | | | | ISD's ONLY SEPARATE OR ALLOCATED | EXTRA VOTED | | |
| | | | | | | OPERATING | BLDG & SITE & DEBT | |
| X | X | 41080 COMSTOCK PARK SCHOOLS | Alpine Township | 62,784,948 153,942,357 | | 18.0000 | 9.1578 9.1578 | |
| X | X | | Plainfield Township | 77,430,495 214,249,286 | | 18.0000 | 9.1578 9.1578 | |
| X | X | | Walker City | 5,357,123 12,132,568 | | 18.0000 | 9.1578 9.1578 | |
| X | X | 41090 E GRAND RAPIDS SCHOOLS | Grand Rapids Township | 2,010,919 33,354,755 | | 19.3455 | 8.4426 8.4426 | |
| X | X | | E Grand Rapids City | 58,334,450 512,437,797 | | 19.3455 | 8.4426 8.4426 | |
| X | X | 41110 FOREST HILLS SCHOOLS | Ada Township | 287,167,949 791,441,704 | | 19.0000 | 6.3000 6.3000 | |
| X | X | | Cannon Township | 191,892 3,449,910 | | 19.0000 | 6.3000 6.3000 | |
| X | X | | Cascade Township | 456,631,775 1,242,561,737 | | 19.0000 | 6.3000 6.3000 | |
| X | X | | Grand Rapids Township | 223,965,995 768,221,328 | | 19.0000 | 6.3000 6.3000 | |
| X | X | | Grand Rapids City | 51,195,353 51,967,696 | | 19.0000 | 6.3000 6.3000 | |
| X | X | | Kentwood City | 86,746,205 195,916,196 | | 19.0000 | 6.3000 6.3000 | |
| X | X | 41120 GODFREY-LEE SCHOOLS | Wyoming City | 53,385,792 131,938,493 | | 18.0000 | 11.4476 11.4476 | |
| X | X | 41020 GODWIN HEIGHTS SCHOOLS | Grand Rapids City | 60,295,477 60,295,477 | | 18.0000 | 3.2000 3.2000 | |
| X | X | Renaissance Zone Renaissance Zone | | 0 0 | | | 2.7000 2.7000 | |
| X | X | | Wyoming City | 277,183,441 430,422,788 | | 18.0000 | 3.2000 3.2000 | |
| X | X | 41010 GRAND RAPIDS SCHOOLS | Grand Rapids City | 2,124,265,561 4,326,388,130 | | 18.0000 | 2.7000 2.7000 | |
| X | X | Renaissance Zone Renaissance Zone | | 2,294,967 108,818,512 | | | 2.7000 2.7000 | |

| STATEMENT SHOWING TAXABLE VALUATIONS AND MILLS APPORTIONED BY THE COUNTY BOARD OF COMMISSIONERS OF KENT COUNTY FOR THE YEAR: 2007 REVISED TO REFLECT 10-11-2007 ELECTIONS | | | | | | | | |
|---|------------------------|---------------------------------------|--|----------------------------|--|---|-----------------------------|--|
| ALL PROP- ERTY | NON- HOME- STEAD | SCHOOL DISTRICTS NAME AND CODE | TOWNSHIP OR CITY WHERE SCHOOL DISTRIC IS LOCATED | TAXABLE VALUATION | MILLAGES | | COUNTY USE (NOTES, ETC.) | |
| | | | | | ISD's ONLY SEPARATE OR ALLOCATED | EXTRA VOTED OPERATING BLDG & SITE & DEBT | | |
| X | X | 41130 GRANDVILLE SCHOOLS | Byron Township | 73,900 2,533,889 | | 18.0000 6.0500 | | |
| X | X | | Grand Rapids City | 502,437 502,437 | | 18.0000 6.0500 | | |
| X | X | | Grandville City | 382,373,816 700,320,135 | | 18.0000 6.0500 | | |
| X | X | | Walker City | 63,589,368 186,636,620 | | 18.0000 6.0500 | | |
| X | X | | Wyoming City | 63,589,368 427,715,528 | | 18.0000 6.0500 | | |
| X | X | 41140 KELLOGGSVILLE SCHOOLS | Kentwood City | 59,825,178 145,079,246 | | 18.0000 5.5000 | | |
| X | X | | Wyoming City | 178,768,552 247,885,715 | | 18.0000 5.5000 | | |
| X | X | 41145 KENOWA HILLS SCHOOLS | Alpine Township | 106,436,420 190,204,112 | | 18.0000 3.3600 | | |
| X | X | | Plainfield Township | 264,315 1,399,503 | | 18.0000 3.3600 | | |
| X | X | | Walker City | 518,603,968 826,952,611 | | 18.0000 3.3600 | | |
| X | X | 41150 KENT CITY SCHOOLS | Solon Township | 4,891,194 29,173,155 | | 17.5330 9.2500 | | |
| X | X | | Sparta Township | 1,148,990 8,095,911 | | 17.5330 9.2500 | | |
| X | X | | Tyrone Township | 23,042,915 107,502,990 | | 17.5330 9.2500 | | |
| X | X | 41160 KENTWOOD SCHOOLS | Byron Township | 47,600,882 68,098,094 | | 18.0000 6.0000 | | |
| X | X | | Gaines Township | 149,292,916 411,114,638 | | 18.0000 6.0000 | | |
| X | X | | Grand Rapids City | 128,240,739 190,267,043 | | 18.0000 6.0000 | | |
| X | X | | Kentwood City | 938,299,325 629,031,101 | | 18.0000 6.0000 | | |
| X | X | | Wyoming City | 4,561,413 5,406,407 | | 18.0000 6.0000 | | |

STATEMENT SHOWING TAXABLE VALUATIONS AND MILLS APPORTIONED BY THE COUNTY
BOARD OF COMMISSIONERS OF KENT COUNTY FOR THE YEAR: **2007**
REVISED TO REFLECT 10-11-2007 ELECTIONS

| ALL PROP- ERTY | NON- HOME- STEAD | SCHOOL DISTRICTS NAME AND CODE | TOWNSHIP OR CITY WHERE SCHOOL DISTRIC IS LOCATED | TAXABLE VALUATION | MILLAGES | | | COUNTY USE (NOTES, ETC.) |
|----------------------|------------------------|---------------------------------------|--|----------------------------|--|-------------|-----------------------|-----------------------------|
| | | | | | ISD's ONLY SEPARATE OR ALLOCATED | EXTRA VOTED | | |
| | | | | | | OPERATING | BLDG & SITE & DEBT | |
| X | X | 41170 LOWELL SCHOOLS | Ada Township | 14,949,559 83,681,488 | | 17.9838 | 7.0000 7.0000 | |
| X | X | | Bowne Township | 17,643,128 52,064,784 | | 17.9838 | 7.0000 7.0000 | |
| X | X | Renaissance Zone | | 0 | | | 7.0000 | |
| X | | Renaissance Zone | | 0 | | | 7.0000 | |
| X | X | | Cannon Township | 1,323,209 12,617,733 | | 17.9838 | 7.0000 7.0000 | |
| X | X | | Cascade Township | 5,531,403 31,380,142 | | 17.9838 | 7.0000 7.0000 | |
| X | X | | Grattan Township | 11,810,136 57,783,722 | | 17.9838 | 7.0000 7.0000 | |
| X | X | | Lowell Township | 38,468,301 170,808,333 | | 17.9838 | 7.0000 7.0000 | |
| X | X | | Vergennes Township | 32,775,749 168,169,224 | | 17.9838 | 7.0000 7.0000 | |
| X | X | | Lowell City | 58,404,173 110,243,408 | | 17.9838 | 7.0000 7.0000 | |
| X | X | 41025 NORTHVIEW SCHOOLS | Ada Township | 1,239,567 10,822,884 | | 18.7500 | 5.4556 5.4556 | |
| X | X | | Grand Rapids Township | 11,826,657 60,886,473 | | 18.7500 | 5.4556 5.4556 | |
| X | X | | Plainfield Township | 179,937,090 524,319,829 | | 18.7500 | 5.4556 5.4556 | |
| X | X | 41210 ROCKFORD SCHOOLS | Algoma Township | 51,107,009 173,318,243 | | 18.9817 | 8.5000 8.5000 | |
| X | X | | Cannon Township | 63,257,204 534,453,429 | | 18.9817 | 8.5000 8.5000 | |
| X | X | | Courtland Township | 23,473,557 182,172,676 | | 18.9817 | 8.5000 8.5000 | |
| X | X | | Grattan Township | 1,997,206 20,620,197 | | 18.9817 | 8.5000 8.5000 | |
| X | X | | Oakfield Township | 649,066 5,442,979 | | 18.9817 | 8.5000 8.5000 | |
| X | X | | Plainfield Township | 98,617,286 399,406,539 | | 18.9817 | 8.5000 8.5000 | |
| X | X | | Rockford City | 98,617,286 213,270,336 | | 18.9817 | 8.5000 8.5000 | |

STATEMENT SHOWING TAXABLE VALUATIONS AND MILLS APPORTIONED BY THE COUNTY
BOARD OF COMMISSIONERS OF KENT COUNTY FOR THE YEAR: 2007
REVISED TO REFLECT 10-11-2007 ELECTIONS

| ALL PROP- ERTY | NON- HOME- STEAD | SCHOOL DISTRICTS NAME AND CODE | TOWNSHIP OR CITY WHERE SCHOOL DISTRICT IS LOCATED | TAXABLE VALUATION | MILLAGES | | | COUNTY USE (NOTES, ETC.) |
|----------------------|------------------------|---------------------------------------|---|----------------------------|--|-------------|-----------------------|-----------------------------|
| | | | | | ISD's ONLY SEPARATE OR ALLOCATED | EXTRA VOTED | | |
| | | | | | | OPERATING | BLDG & SITE & DEBT | |
| X | X | 41240 SPARTA SCHOOLS | Algoma Township | 11,311,967 121,820,575 | | 18.0000 | 6.8552 6.8552 | |
| X | X | | Alpine Township | 13,662,902 51,054,253 | | 18.0000 | 6.8552 6.8552 | |
| X | X | | Sparta Township | 86,435,572 241,531,865 | | 18.0000 | 6.8552 6.8552 | |
| X | X | | Tyrone Township | 28,989 503,439 | | 18.0000 | 6.8552 6.8552 | |
| X | X | 41910 THORNAPPLE-KELLOGG SCHOOLS | Bowne Township | 588,861 8,872,324 | | 18.0000 | 7.0000 7.0000 | |
| X | X | | Caledonia Township | 86,922 1,777,550 | | 18.0000 | 7.0000 7.0000 | |
| | | | | | | | | |
| X | X | 41026 WYOMING SCHOOLS | Grandville City | 1,912,415 2,182,773 | | 18.0000 | 4.6000 4.6000 | |
| X | X | | Wyoming City | 452,125,607 988,441,002 | | 18.0000 | 4.6000 4.6000 | |
| X | X | 03040 WAYLAND-UNION SCHOOLS | Byron Township | 84,967 376,760 | | 18.0000 | 7.0000 7.0000 | |
| X | X | 34080 BELDING SCHOOLS | Grattan Township | 15,706,982 71,677,817 | | 18.0000 | 7.0000 7.0000 | |
| X | X | | Oakfield Township | 3,499,629 15,810,190 | | 18.0000 | 7.0000 7.0000 | |
| X | X | 34090 LAKEWOOD SCHOOLS | Bowne Township | 135,148 1,404,637 | | 18.0000 | 7.0000 7.0000 | |
| X | X | 59070 GREENVILLE SCHOOLS | Oakfield Township | 18,882,694 120,911,045 | | 17.9000 | 7.0000 7.0000 | |
| X | X | | Spencer Township | 17,635,972 60,356,044 | | 17.9000 | 7.0000 7.0000 | |
| X | X | 59090 LAKEVIEW SCHOOLS | Spencer Township | 1,991,887 10,958,204 | | 18.0000 | 6.6000 6.6000 | |
| X | X | 59080 TRI-COUNTY SCHOOLS | Nelson Township | 8,622,224 23,704,175 | | 18.0000 | 2.9738 2.9738 | |
| X | X | | Solon Township | 81,608 784,539 | | 18.0000 | 2.9738 2.9738 | |

STATEMENT SHOWING TAXABLE VALUATIONS AND MILLS APPORTIONED BY THE COUNTY
BOARD OF COMMISSIONERS OF KENT COUNTY FOR THE YEAR: **2007**
REVISED TO REFLECT 10-11-2007 ELECTIONS

| ALL PROP- ERTY | NON- HOME- STEAD | SCHOOL DISTRICTS NAME AND CODE | TOWNSHIP OR CITY WHERE SCHOOL DISTRICT IS LOCATED | TAXABLE VALUATION | MILLAGES | | | COUNTY USE (NOTES, ETC.) |
|--|------------------------|---------------------------------------|---|----------------------|--|-------------|-----------------------|-----------------------------|
| | | | | | ISD's ONLY SEPARATE OR ALLOCATED | EXTRA VOTED | | |
| | | | | | | OPERATING | BLDG & SITE & DEBT | |
| X | X | 62050 GRANT PUBLIC SCHOOLS | Solon Township | 0 71,247 | | 18.0000 | 7.4600 7.4600 | |
| X | X | | Tyrone Township | 30,687 494,325 | | 18.0000 | 7.4600 7.4600 | |
| GRAND RAPIDS COMMUNITY COLLEGE | | | | 19,336,935,091 | | 1.7865 | | |
| MONTCALM COMMUNITY COLLEGE | | | | 216,714,007 | | 2.7292 | | |
| KENT INTERMEDIATE SCHOOLS | | | | 19,336,935,091 | 0.0898 | 4.6005 | | |
| ALLEGAN INTERMEDIATE | | | | 84,967 | 0.1157 | 4.0060 | | |
| IONIA INTERMEDIATE | | | | 88,892,644 | 0.1319 | 4.3409 | | |
| MONTCALM INTERMEDIATE | | | | 216,714,007 | 0.1747 | 2.1878 | | |
| MONTCALM INTERMEDIATE - Collected by Lakeview Only | | | | | | 1.3432 | | |
| NEWAYGO INTERMEDIATE | | | | 565,572 | 0.1353 | 5.9137 | | |
| AUTHORITIES | | | | TAXABLE VALUE | | MILLAGE | DOLLARS | |
| LIBRARY | | | | 16,102,255,792 | | 0.8800 | 14,169,985 | |
| INTERURBAN TRANSIT PARTNERSHIP | | | | 11,288,036,139 | | 0.9500 | 10,723,634 | |

**2007 APPORTIONMENT REPORT
KENT COUNTY, MICHIGAN
DOLLARS COLLECTED COMPARISON (2003-2007) AND 2007 TAXABLE VALUE**

| EQUALIZED/TAXABLE VALUE | 17,175,074,149 | 18,015,373,868 | 19,043,661,224 | 20,223,487,574 | 21,325,454,329 | 5.45% | CLASS | 2007 TV as of 5/07 |
|-----------------------------|----------------|----------------|----------------|----------------|----------------|----------|------------------|--------------------|
| | 2003 TV LEVY | 2004 TV LEVY | 2005 TV LEVY | 2006 TV LEVY | 2007 TV LEVY | % CHANGE | | |
| COUNTY | 91,285,325 | 95,718,627 | 101,198,016 | 108,988,400 | 115,029,501 | 5.54 | AGRICULTURAL | 170,506,933 |
| DRAINS | 221,474 | 261,625 | 176,797 | 188,382 | 165,987 | -11.89 | COMMERCIAL | 3,839,263,873 |
| SCHOOLS | 407,169,101 | 464,874,462 | 485,591,791 | 519,829,935 | 551,688,130 | 6.13 | INDUSTRIAL | 1,770,714,310 |
| VILLAGES | 2,142,363 | 2,300,110 | 2,179,055 | 2,316,810 | 2,361,474 | 1.93 | RESIDENTIAL | 13,690,127,906 |
| CITIES | 82,223,065 | 85,561,833 | 89,040,149 | 93,506,462 | 98,553,802 | 5.40 | DEVELOPMENTAL | 0 |
| TOWNSHIPS | 15,192,047 | 16,918,760 | 18,133,387 | 19,329,722 | 20,525,579 | 6.19 | PERSONAL | 1,854,841,307 |
| AUTHORITIES-Library & Trans | 18,406,277 | 21,175,833 | 22,305,253 | 23,607,886 | 24,882,964 | 5.40 | TOTAL TAXABLE | 21,325,454,329 |
| TOTAL | 616,639,652 | 686,811,250 | 718,624,448 | 767,767,596 | 813,207,436 | 5.92 | | |
| AVERAGE RATE: \$/1000 | 35.90 | 38.12 | 37.74 | 37.96 | 38.13 | 0.45 | % T.V. OF SEV | 87.62% |
| | | | | | | | TOTAL SEV (5/06) | 24,338,570,446 |

PLEASE NOTE: Valuations and revenues for Industrial and Commercial Facilities Tax Exemptions are not included in this report. SEV valuations reflect the status as of Final State Equalization and are subject to change by Michigan Tax Tribunal, State Tax Commission and July & December Board of Review actions. Taxable Values reflect the status as of May 6, 2007.

KENT COUNTY 2007 (DISBURSEMENT-INCOME) SOURCES OF PROPERTY TAXES

DISBURSEMENTS

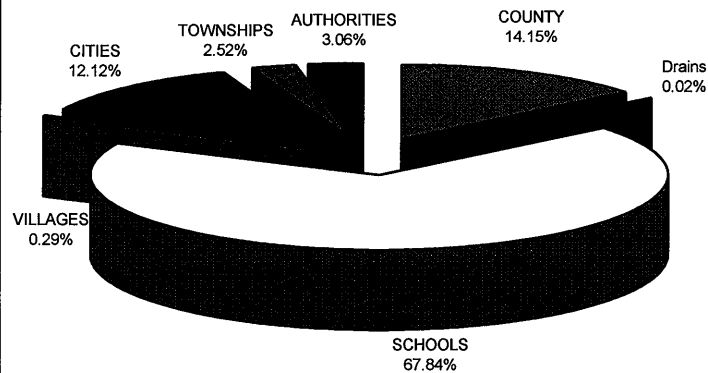

INCOME BY CLASS

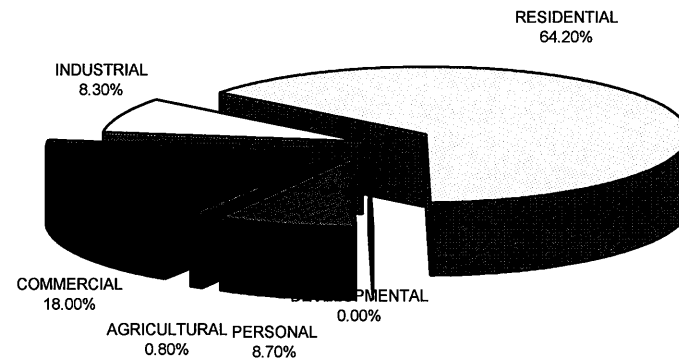

MILLAGE MATRIX

| Type of Govt. | Government Unit/Authority/School District | Type of Millage | What's it for? | Date of Election | Maximum Allowable Millage | Millage Levied July 1, 2007 | Millage Levied Dec. 1, 2007 | Expiration Date |
|---------------|---|-----------------|--------------------|------------------|---------------------------|-----------------------------|-----------------------------|-----------------|
| CVT | ADA TOWNSHIP | EXTRA VOTED | FIRE/POLICE | Aug-2006 | 0.9955 | | 0.9955 | Dec-2011 |
| CVT | ADA TOWNSHIP | EXTRA VOTED | TRAILS | Nov-2006 | 0.4977 | | 0.4977 | Dec-2020 |
| CVT | ADA TOWNSHIP | EXTRA VOTED | PARKS | Aug-2006 | 0.2448 | | 0.2448 | Dec-2011 |
| CVT | ADA TOWNSHIP | EXTRA VOTED | LANDS/PARK | Nov-2002 | 0.3963 | | 0.3963 | Dec-2016 |
| CVT | ADA TOWNSHIP | ALLOCATED | OPERATING | Nov-1982 | 0.9165 | | 0.9165 | UNLIMITED |
| CVT | ALGOMA TOWNSHIP | EXTRA VOTED | FIRE | Nov-2002 | 0.9854 | | 0.9854 | Dec-2013 |
| CVT | ALGOMA TOWNSHIP | ALLOCATED | OPERATING | Feb-1979 | 0.7924 | | 0.7924 | UNLIMITED |
| CVT | ALPINE TOWNSHIP | ALLOCATED | OPERATING | Feb-1979 | 0.9413 | | 0.9413 | UNLIMITED |
| CVT | ALPINE TOWNSHIP | EXTRA VOTED | OPERATING | Nov-1993 | 0.9508 | | 0.9508 | UNLIMITED |
| CVT | BOWNE TOWNSHIP | EXTRA VOTED | OPERATING | Jul-1999 | 1.6962 | | 1.6962 | Jul-2008 |
| CVT | BOWNE TOWNSHIP | ALLOCATED | OPERATING | Feb-1979 | 0.8838 | | 0.8838 | UNLIMITED |
| K-12 | BYRON PUBLIC SCHOOLS | MCL 380.1212 | BUILDING & SITE SF | Jun-1997 | 0.9835 | 0.4918 | 0.4917 | Jun-2008 |
| K-12 | BYRON PUBLIC SCHOOLS | VOTED | NON HOME OPER | Jun-1998 | 18.0000 | 9.0000 | 9.0000 | Jun-2008 |
| K-12 | BYRON PUBLIC SCHOOLS | VOTED | DEBT | Mar-1995 | 1.6760 | 0.8380 | 0.8380 | Jun-2024 |
| K-12 | BYRON PUBLIC SCHOOLS | VOTED | DEBT | Mar-1998 | 1.0710 | 0.5355 | 0.5355 | Jun-2027 |
| K-12 | BYRON PUBLIC SCHOOLS | VOTED | DEBT | Sep-2001 | 3.8060 | 1.9030 | 1.9030 | Jun-2031 |
| K-12 | BYRON PUBLIC SCHOOLS | VOTED | DEBT | Mar-2005 | 0.4470 | 0.2235 | 0.2235 | Jun-2031 |
| CVT | BYRON TOWNSHIP | ALLOCATED | OPERATING | Feb-1979 | 0.9926 | | 0.7100 | UNLIMITED |
| K-12 | CALEDONIA PUBLIC SCHOOLS | VOTED | NON HOME OPER | May-2006 | 18.0000 | 18.0000 | | Feb-2010 |
| K-12 | CALEDONIA PUBLIC SCHOOLS | VOTED | DEBT | Sep-2001 | 7.0000 | 7.0000 | | UNLIMITED |
| CVT | CALEDONIA TOWNSHIP | EXTRA VOTED | POLICE & FIRE | Aug-2006 | 1.5000 | | 1.5000 | Dec-2011 |
| CVT | CALEDONIA TOWNSHIP | ALLOCATED | OPERATING | Feb-1979 | 0.6962 | | 0.6962 | UNLIMITED |
| CVT | CANNON TOWNSHIP | EXTRA VOTED | FIRE | Nov-2006 | 0.9406 | | 0.9406 | Dec-2015 |
| CVT | CANNON TOWNSHIP | EXTRA VOTED | RECREATION | Nov-2002 | 0.3760 | | 0.3760 | Dec-2007 |
| CVT | CANNON TOWNSHIP | ALLOCATED | OPERATING | Feb-1979 | 0.8380 | | 0.8380 | UNLIMITED |
| CVT | CASCADE TOWNSHIP | EXTRA VOTED | FIRE | Nov-1988 | 0.4544 | | 0.4544 | Nov-2008 |
| CVT | CASCADE TOWNSHIP | EXTRA VOTED | POLICE | May-1994 | 0.2491 | | 0.2491 | May-2014 |
| CVT | CASCADE TOWNSHIP | EXTRA VOTED | FIRE | May-1994 | 0.5080 | | 0.5080 | May-2008 |
| CVT | CASCADE TOWNSHIP | EXTRA VOTED | LIBRARY | May-1994 | 0.4982 | | 0.3882 | May-2014 |
| CVT | CASCADE TOWNSHIP | EXTRA VOTED | PATHWAY | Aug-1998 | 0.3985 | | 0.3985 | May-2017 |
| CVT | CASCADE TOWNSHIP | ALLOCATED | OPERATING | Feb-1979 | 0.9716 | | 0.9716 | UNLIMITED |
| CVT | CASCADE TOWNSHIP | EXTRA VOTED | FIRE | Aug-2004 | 0.5800 | | 0.5800 | Aug-2017 |
| CVT | CEDAR SPRINGS CITY | CHARTER | OPERATING | May-2005 | 17.5602 | 14.9642 | | UNLIMITED |
| CVT | CEDAR SPRINGS CITY | EXTRA VOTED | LIBRARY | Jan-1936 | 0.4385 | | | UNLIMITED |
| CVT | CEDAR SPRINGS CITY | STATUE | RUBBISH | Jun-2004 | 2.6318 | 0.5000 | | Jun-2008 |
| CVT | CEDAR SPRINGS CITY | STATUE | LIBRARY | Jun-2004 | 0.8772 | 0.8772 | | Jun-2008 |
| K-12 | CEDAR SPRINGS PUBLIC SCHOOLS | VOTED | NON HOME OPER | May-2005 | 17.9874 | 17.9874 | | Dec-2014 |
| K-12 | CEDAR SPRINGS PUBLIC SCHOOLS | EXTRA VOTED | DEBT | Dec-1994 | 7.0000 | 7.0000 | | UNLIMITED |
| K-12 | COMSTOCK PARK PUBLIC SCHOOLS | VOTED | NON HOME OPER | May-2006 | 0.9712 | 0.0288 | | May-2011 |
| K-12 | COMSTOCK PARK PUBLIC SCHOOLS | VOTED | NON HOME OPER | May-2006 | 17.9712 | 17.9712 | | May-2011 |
| K-12 | COMSTOCK PARK PUBLIC SCHOOLS | VOTED | DEBT REFINANCE | Sep-1993 | 3.2780 | 3.2780 | | UNLIMITED |
| K-12 | COMSTOCK PARK PUBLIC SCHOOLS | DEBT | DEBT REFINANCE | SEP-1996/ | 3.4770 | 3.4770 | | UNLIMITED |
| K-12 | COMSTOCK PARK PUBLIC SCHOOLS | VOTED | DEBT | Sep-1993 | 0.6430 | 0.6430 | | UNLIMITED |
| K-12 | COMSTOCK PARK PUBLIC SCHOOLS | VOTED | DEBT | Sep-1999 | 0.7640 | 0.7640 | | UNLIMITED |
| K-12 | COMSTOCK PARK PUBLIC SCHOOLS | MCL 380. 1212 | BUILDING & SITE SF | May-2005 | 0.9958 | 0.9958 | | Dec-2014 |

| Type of Govt. | Government Unit/Authority/School District | Type of Millage | What's it for? | Date of Election | Maximum Allowable Millage | Millage Levied July 1, 2007 | Millage Levied Dec. 1, 2007 | Expiration Date |
|---------------|---|-----------------|--------------------|------------------|---------------------------|-----------------------------|-----------------------------|-----------------|
| CVT | COURTLAND TOWNSHIP | EXTRA VOTED | FIRE | Aug-2006 | 0.8825 | | 0.8825 | Aug-2012 |
| CVT | COURTLAND TOWNSHIP | ALLOCATED | OPERATING | Feb-1979 | 0.8131 | | 0.8131 | UNLIMITED |
| CVT | E GRAND RAPIDS CITY | DEBT | WEALTHY POOL | Jun-2001 | 0.2500 | 0.2500 | | Dec-2020 |
| CVT | E GRAND RAPIDS CITY | CHARTER | OPERATING | Jun-1996 | 13.5195 | 13.5195 | | UNLIMITED |
| CVT | E GRAND RAPIDS CITY | DEBT | COMPLEX | Jun-2004 | 0.6428 | 0.6428 | | Dec-2034 |
| CVT | E GRAND RAPIDS CITY | DEBT | COMPLEX | Jun-2004 | 0.0973 | 0.0873 | | Dec-2034 |
| CVT | E GRAND RAPIDS CITY | DEBT | COMPLEX | Jun-2004 | 0.0699 | 0.0699 | | Dec-2034 |
| K-12 | EAST GRAND RAPIDS PUBLIC SCHOOLS | VOTED | RECREATION | Jun-2004 | 1.3455 | 1.3455 | | Jun-2024 |
| K-12 | EAST GRAND RAPIDS PUBLIC SCHOOLS | VOTED | NON HOME OPER | Jun-2000 | 16.1712 | 16.1712 | | Jun-2009 |
| K-12 | EAST GRAND RAPIDS PUBLIC SCHOOLS | VOTED | NON HOME OPER | May-2006 | 1.8288 | 1.8288 | | Jun-2009 |
| K-12 | EAST GRAND RAPIDS PUBLIC SCHOOLS | MCL 380.1212 | BUILDING & SITE SF | Nov-1995 | 0.4410 | 0.4410 | | Jun-2016 |
| K-12 | EAST GRAND RAPIDS PUBLIC SCHOOLS | DEBT | | Nov-1999 | 1.1694 | 1.1694 | | UNLIMITED |
| K-12 | EAST GRAND RAPIDS PUBLIC SCHOOLS | MCL 3801.212 | BUILDING & SITE SF | May-2006 | 0.0516 | 0.0516 | | May-2016 |
| K-12 | EAST GRAND RAPIDS PUBLIC SCHOOLS | VOTED | DEBT | Nov-1999 | 2.8382 | 2.8382 | | UNLIMITED |
| K-12 | EAST GRAND RAPIDS PUBLIC SCHOOLS | VOTED | DEBT | May-2006 | 1.5745 | 1.5745 | | UNLIMITED |
| K-12 | EAST GRAND RAPIDS PUBLIC SCHOOLS | VOTED | DEBT | Nov-1995 | 2.3679 | 2.3679 | | UNLIMITED |
| K-12 | FOREST HILLS PUBLIC SCHOOLS | VOTED | NON HOME OPER | May-2005 | 18.0000 | 9.0000 | 9.0000 | Dec-2015 |
| K-12 | FOREST HILLS PUBLIC SCHOOLS | EXTRA VOTED | DEBT-AII | Aug-2005 | 2.1200 | 1.0600 | 1.0600 | Dec-2020 |
| K-12 | FOREST HILLS PUBLIC SCHOOLS | EXTRA VOTED | RECREATION | Feb-2004 | 1.0000 | 0.5000 | 0.5000 | Dec-2023 |
| K-12 | FOREST HILLS PUBLIC SCHOOLS | EXTRA VOTED | DEBT-AII | Sep-1999 | 1.6000 | 0.8000 | 0.8000 | Dec-2014 |
| K-12 | FOREST HILLS PUBLIC SCHOOLS | EXTRA VOTED | DEBT-AII | Mar-2002 | 0.1800 | 0.0900 | 0.0900 | May-2014 |
| K-12 | FOREST HILLS PUBLIC SCHOOLS | EXTRA VOTED | DEBT-AII | Sep-2000 | 1.0400 | 0.5200 | 0.5200 | Dec-2009 |
| K-12 | FOREST HILLS PUBLIC SCHOOLS | EXTRA VOTED | DEBT-AII | Feb-2004 | 0.6600 | 0.3300 | 0.3300 | Dec-2023 |
| K-12 | FOREST HILLS PUBLIC SCHOOLS | EXTRA VOTED | DEBT-AII | May-2007 | 0.7000 | 0.3500 | 0.3500 | Dec-2026 |
| CVT | GAINES TOWNSHIP | ALLOCATED | OPERATING | Feb-1979 | 0.8720 | | 0.8720 | UNLIMITED |
| K-12 | GODFREY-LEE PUBLIC SCHOOLS | MCL 380.1212 | BUILDING & SITE SF | Jun-2004 | 1.9976 | 1.9976 | | Jun-2009 |
| K-12 | GODFREY-LEE PUBLIC SCHOOLS | VOTED | NON HOME OPER | Feb-2006 | 18.0000 | 18.0000 | | Jun-2015 |
| K-12 | GODFREY-LEE PUBLIC SCHOOLS | VOTED | NON HOME OPER | Jun-2006 | 1.5000 | 0.0000 | | Jun-2015 |
| K-12 | GODFREY-LEE PUBLIC SCHOOLS | VOTED | DEBT (3.9 voted) | Jun-1987 | 2.5800 | 1.6000 | | Jun-2013 |
| K-12 | GODFREY-LEE PUBLIC SCHOOLS | VOTED | DEBT | May-1997 | 7.8500 | 7.8500 | | Jun-2027 |
| K-12 | GODWIN HEIGHTS PUBLIC SCHOOLS | VOTED | NON HOME OPER | Jun-1998 | 18.0000 | 18.0000 | | Dec-2007 |
| K-12 | GODWIN HEIGHTS PUBLIC SCHOOLS | EXTRA VOTED | DEBT | Mar-2000 | UNLIMITED | 3.2000 | | Dec-2014 |
| CVT | GRAND RAPIDS CITY | LIBRARY CAPITAL | OPERATING | Sep-1997 | 0.3805 | 0.3805 | | Jun-2018 |
| CVT | GRAND RAPIDS CITY | CHARTER | OPERATING | Aug-1994 | 6.1798 | 6.1798 | | UNLIMITED |
| CVT | GRAND RAPIDS CITY | PA 298 OF 1917 | REFUSE | N/A | 2.7711 | 1.6700 | | UNLIMITED |
| CVT | GRAND RAPIDS CITY | PA 359 OF 1925 | PROMO ADVERTISING | Nov-1936 | 3.6923 | 0.0110 | | UNLIMITED |
| Comm Coll | GRAND RAPIDS COMMUNITY COLLEGE | VOTED | OPERATING | Feb-1991 | 1.7865 | 1.7865 | | UNLIMITED |
| K-12 | GRAND RAPIDS PUBLIC SCHOOLS | VOTED | NON HOME OPER | May-2007 | 18.0000 | 18.0000 | | Dec-2009 |
| K-12 | GRAND RAPIDS PUBLIC SCHOOLS | ALLOCATED | DEBT | Jun-2004 | 2.7000 | 2.7000 | | UNLIMITED |
| CVT | GRAND RAPIDS TOWNSHIP | EXTRA VOTED | PUBLIC SAFETY | Aug-2004 | 0.9627 | | 0.8495 | Dec-2009 |
| CVT | GRAND RAPIDS TOWNSHIP | ALLOCATED | OPERATING | Feb-1979 | 0.8395 | | 0.7500 | UNLIMITED |
| CVT | GRANDVILLE CITY | CHARTER | OPERATING | N/A | 18.0115 | 8.4540 | | UNLIMITED |
| K-12 | GRANDVILLE PUBLIC SCHOOLS | VOTED | NON HOME OPER | Jun-2004 | 18.0000 | 18.0000 | | Dec-2013 |
| K-12 | GRANDVILLE PUBLIC SCHOOLS | MCL 380.1212 | BUILDING & SITE SF | Nov-2006 | 1.4000 | 1.4000 | | Dec-2016 |
| K-12 | GRANDVILLE PUBLIC SCHOOLS | REFINANCE | DEBT - as needed | N/A | 2.3200 | 2.3200 | | UNLIMITED |
| K-12 | GRANDVILLE PUBLIC SCHOOLS | VOTED | DEBT - as needed | Sep-1994 | 2.1800 | 2.1800 | | UNLIMITED |

| Type of Govt. | Government Unit/Authority/School District | Type of Millage | What's it for? | Date of Election | Maximum Allowable Millage | Millage Levied July 1, 2007 | Millage Levied Dec. 1, 2007 | Expiration Date |
|---------------|---|-----------------|-------------------------------|------------------|---------------------------|-----------------------------|-----------------------------|-----------------|
| K-12 | GRANDVILLE PUBLIC SCHOOLS | VOTED | DEBT - as needed | Mar-1999 | 0.1500 | 0.1500 | | UNLIMITED |
| CVT | GRATTAN TOWNSHIP | EXTRA VOTED | FIRE | Aug-2004 | 0.9597 | | 0.9597 | Dec-2009 |
| CVT | GRATTAN TOWNSHIP | EXTRA VOTED | FIRE EQUIP | Aug-2004 | 0.4798 | | 0.4798 | Dec-2009 |
| CVT | GRATTAN TOWNSHIP | ALLOCATED | OPERATING | Feb-1979 | 0.7373 | | 0.7373 | UNLIMITED |
| Authority | INTERURBAN TRANSIT PARTNERSHIP | VOTED | INTERURBAN TRANSIT | Nov-2003 | 0.9500 | 0.9500 | | Dec-2008 |
| K-12 | KELLOGGSVILLE PUBLIC SCHOOLS | VOTED | NON HOME OPER | Jun-1999 | 18.0000 | 9.0000 | 9.0000 | Jun-2010 |
| K-12 | KELLOGGSVILLE PUBLIC SCHOOLS | VOTED | DEBT | Jun-1998 | 5.5000 | 2.7500 | 2.7500 | Jun-2018 |
| K-12 | KENOWA HILLS PUBLIC SCHOOLS | VOTED | NON HOME OPER | May-2007 | 18.0000 | 18.0000 | | Dec-2015 |
| K-12 | KENOWA HILLS PUBLIC SCHOOLS | VOTED | DEBT | Apr-1996 | 3.6000 | 3.3600 | | Apr-2027 |
| K-12 | KENT CITY PUBLIC SCHOOLS | MCL 380.1212 | BUILDING & SITE SF | Jun-2004 | 1.0000 | 0.5000 | 0.5000 | Jun-2009 |
| K-12 | KENT CITY PUBLIC SCHOOLS | VOTED | NON HOME OPER | Jun-2004 | 17.5330 | 8.7665 | 8.7665 | Jun-2009 |
| K-12 | KENT CITY PUBLIC SCHOOLS | VOTED | DEBT | Sep-2000 | 5.4000 | 2.7000 | 2.7000 | Jul-2031 |
| K-12 | KENT CITY PUBLIC SCHOOLS | REFINANCE | DEBT | Aug-2005 | 1.5500 | 0.7750 | 0.7750 | Jul-2015 |
| K-12 | KENT CITY PUBLIC SCHOOLS | REFINANCE | DEBT | Feb-2006 | 1.3000 | 0.6500 | 0.6500 | Jul-2031 |
| CVT | KENT COUNTY | EXTRA VOTED | SENIOR | Sep-2006 | 0.3244 | | 0.3244 | Dec-2013 |
| CVT | KENT COUNTY | EXTRA VOTED | JAIL | Aug-1990 | 0.7893 | | 0.7893 | Dec-2009 |
| CVT | KENT COUNTY | ALLOCATED | OPERATING | N/A | 4.3200 | 4.2803 | | UNLIMITED |
| Authority | KENT COUNTY LIBRARY AUTHORITY | VOTED | LIBRARY AUTHORITY | Aug-2004 | 0.8800 | | 0.8800 | Dec-2013 |
| ISD | KENT INTERMEDIATE SCHOOL DISTRICT | ALLOCATED | GEN ED OPER | N/A | 0.0898 | 0.0898 | | UNLIMITED |
| ISD | KENT INTERMEDIATE SCHOOL DISTRICT | CHART VOTED | SPEC ED OPER | Jul-1957 | 0.4501 | 0.4501 | | UNLIMITED |
| ISD | KENT INTERMEDIATE SCHOOL DISTRICT | CHART VOTED | VOC ED OPER | Jun-1968 | 0.9906 | 0.8906 | | UNLIMITED |
| ISD | KENT INTERMEDIATE SCHOOL DISTRICT | CHART VOTED | SPEC ED OPER | Jun-1971 | 0.6754 | 0.6754 | | UNLIMITED |
| ISD | KENT INTERMEDIATE SCHOOL DISTRICT | CHART VOTED | SPEC ED OPER | Apr-1988 | 1.5844 | 1.5844 | | UNLIMITED |
| ISD | KENT INTERMEDIATE SCHOOL DISTRICT | VOTED | SPECIAL EDUCATION | Feb-2004 | 1.0000 | 1.0000 | | UNLIMITED |
| CVT | KENTWOOD CITY | EXTRA VOTED | LANDFILL REMEDIATION | Nov-1993 | 0.1497 | 0.1497 | | Dec-2009 |
| CVT | KENTWOOD CITY | EXTRA VOTED | PARKS | Nov-1993 | 0.0998 | 0.0998 | | Dec-2014 |
| CVT | KENTWOOD CITY | CHARTER | OPERATING | Sep-1995 | 2.9946 | 2.9946 | | UNLIMITED |
| CVT | KENTWOOD CITY | CHARTER | POLICE/FIRE | Aug-2006 | 4.2620 | 4.2620 | | UNLIMITED |
| CVT | KENT COUNTY | EXTRA VOTED | SENIOR | Sep-2006 | 0.3244 | | 0.3244 | Dec-2013 |
| CVT | KENT COUNTY | EXTRA VOTED | JAIL | Aug-1990 | 0.7893 | | 0.7893 | Dec-2009 |
| CVT | KENT COUNTY | ALLOCATED | OPERATING | N/A | 4.3200 | 4.2803 | | UNLIMITED |
| Authority | KENT COUNTY LIBRARY AUTHORITY | VOTED | LIBRARY AUTHORITY | Aug-2004 | 0.8800 | | 0.8800 | Dec-2013 |
| ISD | KENT INTERMEDIATE SCHOOL DISTRICT | ALLOCATED | GEN ED OPER | N/A | 0.0898 | 0.0898 | | UNLIMITED |
| ISD | KENT INTERMEDIATE SCHOOL DISTRICT | CHART VOTED | SPEC ED OPER | Jul-1957 | 0.4501 | 0.4501 | | UNLIMITED |
| ISD | KENT INTERMEDIATE SCHOOL DISTRICT | CHART VOTED | VOC ED OPER | Jun-1968 | 0.9906 | 0.8906 | | UNLIMITED |
| ISD | KENT INTERMEDIATE SCHOOL DISTRICT | CHART VOTED | SPEC ED OPER | Jun-1971 | 0.6754 | 0.6754 | | UNLIMITED |
| ISD | KENT INTERMEDIATE SCHOOL DISTRICT | CHART VOTED | SPEC ED OPER | Apr-1988 | 1.5844 | 1.5844 | | UNLIMITED |
| ISD | KENT INTERMEDIATE SCHOOL DISTRICT | VOTED | SPECIAL EDUCATION | Feb-2004 | 1.0000 | 1.0000 | | UNLIMITED |
| CVT | KENTWOOD CITY | EXTRA VOTED | LANDFILL REMEDIATION | Nov-1993 | 0.1497 | 0.1497 | | Dec-2009 |
| CVT | KENTWOOD CITY | EXTRA VOTED | PARKS | Nov-1993 | 0.0998 | 0.0998 | | Dec-2014 |
| CVT | KENTWOOD CITY | CHAPTER 20 | DRAIN | Feb-1967 | 1.0000 | 0.0000 | | UNLIMITED |
| CVT | KENTWOOD CITY | CHARTER | OPERATING | Sep-1995 | 2.9946 | 2.9946 | | UNLIMITED |
| CVT | KENTWOOD CITY | CHARTER | POLICE/FIRE | Aug-2006 | 4.2620 | 4.2620 | | UNLIMITED |
| K-12 | KENTWOOD PUBLIC SCHOOLS | VOTED | CAPITAL PROJECTS Sinking Fund | Feb-2006 | 1.6000 | 0.8000 | 0.8000 | Jun-2016 |
| K-12 | KENTWOOD PUBLIC SCHOOLS | VOTED | NON HOME OPER | Jun-1999 | 18.4718 | 9.0000 | 9.0000 | Jun-2009 |
| CVT | KENTWOOD PUBLIC SCHOOLS | EXTRA VOTED | DEBT | Apr-1992 | 2.2000 | 1.1000 | 1.1000 | Jun-2015 |

| Type of Govt. | Government Unit/Authority/School District | Type of Millage | What's it for? | Date of Election | Maximum Allowable Millage | Millage Levied July 1, 2007 | Millage Levied Dec. 1, 2007 | Expiration Date |
|---------------|---|-----------------|--------------------|------------------|---------------------------|-----------------------------|-----------------------------|-----------------|
| K-12 | KENTWOOD PUBLIC SCHOOLS | EXTRA VOTED | DEBT | Apr-2003 | 2.2000 | 1.1000 | 1.1000 | Jun-2023 |
| CVT | LOWELL CITY | EXTRA VOTED | OPERATING | Nov-2002 | 0.2424 | 0.2424 | | Jun-2013 |
| CVT | LOWELL CITY | CHARTER | OPERATING | Mar-1960 | 17.4597 | 15.8300 | | UNLIMITED |
| K-12 | LOWELL PUBLIC SCHOOLS | VOTED | NON HOME OPER | May-2006 | 17.9838 | 8.9919 | 8.9919 | Jun-2009 |
| K-12 | LOWELL PUBLIC SCHOOLS | VOTED | DEBT | Sep-1990 | 5.2000 | 2.6000 | 2.6000 | Jun-2020 |
| K-12 | LOWELL PUBLIC SCHOOLS | VOTED | DEBT | Sep-2000 | 0.5500 | 0.2750 | 0.2750 | May-2030 |
| CVT | LOWELL PUBLIC SCHOOLS | VOTED | DEBT | Sep-2004 | 0.6000 | 0.3000 | 0.3000 | May-2014 |
| CVT | LOWELL PUBLIC SCHOOLS | VOTED | DEBT | Jun-2005 | 0.6500 | 0.3250 | 0.3250 | May-2029 |
| CVT | LOWELL TOWNSHIP | ALLOCATED | OPERATING | Feb-1979 | 0.7942 | | 0.7571 | UNLIMITED |
| CVT | NELSON TOWNSHIP | EXTRA VOTED | FIRE | Aug-2006 | 0.5000 | | 0.5000 | Dec-2012 |
| CVT | NELSON TOWNSHIP | ALLOCATED | OPERATING | Feb-1979 | 0.8673 | | 0.8673 | UNLIMITED |
| CVT | NELSON TOWNSHIP | EXTRA VOTED | LIBRARY | Sep-1987 | 0.3940 | | 0.3940 | UNLIMITED |
| K-12 | NORTHVIEW PUBLIC SCHOOLS | MCL 380.1212 | BUILDING & SITE SF | May-2005 | 1.2056 | 0.6028 | 0.6028 | May-2010 |
| K-12 | NORTHVIEW PUBLIC SCHOOLS | VOTED | NON HOME OPER | May-2006 | 18.0000 | 9.0000 | 9.0000 | May-2016 |
| K-12 | NORTHVIEW PUBLIC SCHOOLS | VOTED | BOND DEBT | Feb-1996 | UNLIMITED | 2.0000 | 2.0000 | UNLIMITED |
| K-12 | NORTHVIEW PUBLIC SCHOOLS | VOTED | BOND DEBT | Feb-1996 | UNLIMITED | 0.1250 | 0.1250 | UNLIMITED |
| CVT | NORTHVIEW PUBLIC SCHOOLS | EXTRA VOTED | RECREATION | Jun-2004 | 0.7500 | 0.3750 | 0.3750 | May-2024 |
| CVT | OAKFIELD TOWNSHIP | ALLOCATED | OPERATING | Feb-1979 | 0.7750 | | 0.7750 | UNLIMITED |
| CVT | PLAINFIELD TOWNSHIP | ALLOCATED | OPERATING | Nov-1972 | 4.1772 | | 3.2900 | UNLIMITED |
| CVT | ROCKFORD CITY | CHARTER | OPERATING | Dec-1935 | 14.0311 | 10.9000 | | UNLIMITED |
| K-12 | ROCKFORD PUBLIC SCHOOLS | VOTED | NON HOME OPER | May-2005 | 18.0000 | 9.0000 | 9.0000 | Dec-2009 |
| K-12 | ROCKFORD PUBLIC SCHOOLS | VOTED | DEBT | Feb-1990 | 1.0250 | 0.5125 | 0.5125 | UNLIMITED |
| K-12 | ROCKFORD PUBLIC SCHOOLS | VOTED | DEBT | Sep-1992 | 1.7250 | 0.8625 | 0.8625 | UNLIMITED |
| K-12 | ROCKFORD PUBLIC SCHOOLS | VOTED | DEBT | Apr-1996 | 0.1900 | 0.0950 | 0.0950 | UNLIMITED |
| K-12 | ROCKFORD PUBLIC SCHOOLS | VOTED | DEBT | Jun-1997 | 2.3800 | 1.9000 | 1.9000 | UNLIMITED |
| K-12 | ROCKFORD PUBLIC SCHOOLS | VOTED | DEBT | Jun-1997 | 0.4400 | 0.2200 | 0.2200 | UNLIMITED |
| K-12 | ROCKFORD PUBLIC SCHOOLS | VOTED | PARKS & RECREATION | Jun-2004 | 0.9881 | 0.4909 | 0.4909 | Dec-2023 |
| K-12 | ROCKFORD PUBLIC SCHOOLS | VOTED | DEBT | Jun-1997 | 1.2500 | 0.6250 | 0.6250 | UNLIMITED |
| K-12 | ROCKFORD PUBLIC SCHOOLS | VOTED | DEBT | Jun-1997 | 1.4900 | 0.7450 | 0.7450 | UNLIMITED |
| CVT | OLON TOWNSHIP | ALLOCATED | OPERATING | Feb-1979 | 0.8245 | | 0.8245 | UNLIMITED |
| K-12 | SPARTA PUBLIC SCHOOLS | VOTED | NON HOME OPER | May-2005 | 18.0000 | 9.0000 | 9.0000 | May-2010 |
| K-12 | SPARTA PUBLIC SCHOOLS | VOTED | NON HOME OPER | May-2005 | 0.7000 | | | May-2010 |
| K-12 | SPARTA PUBLIC SCHOOLS | MCL 380.1212 | BUILDING & SITE SF | May-2000 | 1.2126 | 0.4276 | 0.4276 | Feb-2009 |
| K-12 | SPARTA PUBLIC SCHOOLS | VOTED | DEBT | Feb-1989 | 3.3000 | 0.9500 | 0.9500 | Feb-2013 |
| K-12 | SPARTA PUBLIC SCHOOLS | VOTED | DEBT | Feb-1995 | 1.4000 | | | Feb-2013 |
| K-12 | SPARTA PUBLIC SCHOOLS | VOTED | DEBT | Jun-2004 | UNLIMITED | 2.0500 | 2.0500 | Dec-2029 |
| CVT | SPARTA TOWNSHIP | EXTRA VOTED | FIRE | Aug-2000 | 0.2409 | | 0.2409 | Dec-2007 |
| CVT | SPARTA TOWNSHIP | ALLOCATED | OPERATING | Feb-1979 | 0.9861 | | 0.9861 | UNLIMITED |
| CVT | SPENCER TOWNSHIP | ALLOCATED | OPERATING | Feb-1979 | 0.8623 | | 0.8623 | UNLIMITED |
| CVT | THORNAPPLE KELLOGG SCHOOLS | VOTED | NON HOME OPER | May-2005 | 18.0000 | | 18.0000 | Jun-2014 |
| CVT | THORNAPPLE KELLOGG SCHOOLS | VOTED | NON HOME OPER | May-2005 | 2.0000 | | | Jun-2014 |
| CVT | THORNAPPLE KELLOGG SCHOOLS | VOTED | DEBT | Jun-1996 | | | 3.9400 | UNLIMITED |
| CVT | THORNAPPLE KELLOGG SCHOOLS | VOTED | DEBT | Sep-2002 | | | 2.2200 | UNLIMITED |
| CVT | THORNAPPLE KELLOGG SCHOOLS | VOTED | DEBT | Sep-2002 | | | 0.8400 | UNLIMITED |
| CVT | THORNAPPLE KELLOGG SCHOOLS | VOTED | DEBT | May-2007 | 0.0000 | | | UNLIMITED |
| CVT | TYRONE TWP | ALLOCATED | OPERATING | Feb-1979 | 0.9925 | | 0.9925 | UNLIMITED |

2007
MILLAGE SUMMARY SHEET.xls

CERTIFIED PROPERTY TAX RATES

| | 2007 KENT COUNTY CERTIFIED PROPERTY TAX RATES (PER \$1000 OF TAXABLE VALUE) | | | | | | | | | | | | | | | | | | | |
|-----------------------|---|---------------------------|--------------------------|----------------------------|--------------------|--------|---------|------------------------|-------------------------------------|----------------------------------|----------------------------|--------------------|---|-------------|--|------------------------|--------|-------------------|----------------|---------|
| | | K-12 SCHOOLS | | | | | COLLEGE | INTERMEDIATE SCHOOLS | | | TWP/CITIES/VILLAGES | | | AUTHORITIES | | | COUNTY | | | TOTAL |
| GU & STATE CODE | PUBLIC SCHOOL NAME BY ASSESSING UNIT | STATE EDUCATION TAX | NON- HOMESTEAD TAX | EXTRA VOTED MILLAGES | BUILDING & SITE | DEBT | GRCC | ALLOCATED OPERATING | VOTED SPECIAL ED/ HANDICAP | VOTED VOCATIONAL EDUCATION | ALLOCATED OR CHARTER | VOTED OPERATING | DEBT or STREET LIGHTS REALONLY | LIBRARY | INTER URBAN TRANSIT PRTNERSHP | ALLOCATED OPERATING | JAIL | SENIOR CITIZEN | TOTAL MILLS | |
| ADA TWP | | | | | | | | | | | | | | | | | | | | |
| 41110 | Forest Hills - Summer | 6.0000 | | 0.5000 | | 3.1500 | 1.7865 | 0.0898 | 3.7099 | 0.8906 | | | | | | | 4.2803 | | | 20.4071 |
| | Forest Hills - Winter | | | 0.5000 | | 3.1500 | | | | | 0.9165 | 2.1343 | | 0.8800 | | | 0.7893 | 0.3244 | 8.6945 | |
| | TOTAL-HOMESTEAD | 6.0000 | 0.0000 | 1.0000 | 0.0000 | 6.3000 | 1.7865 | 0.0898 | 3.7099 | 0.8906 | 0.9165 | 2.1343 | 0.0000 | 0.8800 | | 4.2803 | 0.7893 | 0.3244 | 29.1016 | |
| | Forest Hills - Summer | 6.0000 | 9.0000 | 0.5000 | | 3.1500 | 1.7865 | 0.0898 | 3.7099 | 0.8906 | | | | | | 4.2803 | | | 29.4071 | |
| | Forest Hills - Winter | | 9.0000 | 0.5000 | | 3.1500 | | | | | 0.9165 | 2.1343 | | 0.8800 | | | 0.7893 | 0.3244 | 17.6945 | |
| | TOTAL - NON-HOME | 6.0000 | 18.0000 | 1.0000 | 0.0000 | 6.3000 | 1.7865 | 0.0898 | 3.7099 | 0.8906 | 0.9165 | 2.1343 | 0.0000 | 0.8800 | | 4.2803 | 0.7893 | 0.3244 | 47.1016 | |
| 41170 | Lowell - Summer | 6.0000 | | | | 3.5000 | 1.7865 | 0.0898 | 3.7099 | 0.8906 | | | | | | | 4.2803 | | | 20.2571 |
| | Lowell - Winter | | | | | 3.5000 | | | | | 0.9165 | 2.1343 | | 0.8800 | | | 0.7893 | 0.3244 | 8.5445 | |
| | TOTAL-HOMESTEAD | 6.0000 | 0.0000 | 0.0000 | 0.0000 | 7.0000 | 1.7865 | 0.0898 | 3.7099 | 0.8906 | 0.9165 | 2.1343 | 0.0000 | 0.8800 | | 4.2803 | 0.7893 | 0.3244 | 28.8016 | |
| | Lowell - Summer | 6.0000 | 8.9919 | | | 3.5000 | 1.7865 | 0.0898 | 3.7099 | 0.8906 | | | | | | 4.2803 | | | 29.2490 | |
| | Lowell - Winter | | 8.9919 | | | 3.5000 | | | | | 0.9165 | 2.1343 | | 0.8800 | | | 0.7893 | 0.3244 | 17.5364 | |
| | TOTAL - NON-HOME | 6.0000 | 17.9838 | 0.0000 | 0.0000 | 7.0000 | 1.7865 | 0.0898 | 3.7099 | 0.8906 | 0.9165 | 2.1343 | 0.0000 | 0.8800 | | 4.2803 | 0.7893 | 0.3244 | 46.7854 | |
| 41025 | Northview - Summer | 6.0000 | | 0.3750 | 0.6028 | 2.1250 | 1.7865 | 0.0898 | 3.7099 | 0.8906 | | | | | | | 4.2803 | | | 19.8599 |
| | Northview - Winter | | | 0.3750 | 0.6028 | 2.1250 | | | | | 0.9165 | 2.1343 | | 0.8800 | | | 0.7893 | 0.3244 | 8.1473 | |
| | TOTAL-HOMESTEAD | 6.0000 | 0.0000 | 0.7500 | 1.2056 | 4.2500 | 1.7865 | 0.0898 | 3.7099 | 0.8906 | 0.9165 | 2.1343 | 0.0000 | 0.8800 | | 4.2803 | 0.7893 | 0.3244 | 28.0072 | |
| | Northview - Summer | 6.0000 | 9.0000 | 0.3750 | 0.6028 | 2.1250 | 1.7865 | 0.0898 | 3.7099 | 0.8906 | | | | | | 4.2803 | | | 28.8599 | |
| | Northview - Winter | | 9.0000 | 0.3750 | 0.6028 | 2.1250 | | | | | 0.9165 | 2.1343 | | 0.8800 | | | 0.7893 | 0.3244 | 17.1473 | |
| | TOTAL - NON-HOME | 6.0000 | 18.0000 | 0.7500 | 1.2056 | 4.2500 | 1.7865 | 0.0898 | 3.7099 | 0.8906 | 0.9165 | 2.1343 | 0.0000 | 0.8800 | | 4.2803 | 0.7893 | 0.3244 | 46.0072 | |
| ALGOMA TWP | | | | | | | | | | | | | | | | | | | | |
| 41070 | Cedar Springs - Summer | 6.0000 | | | | 7.0000 | 1.7865 | 0.0898 | 3.7099 | 0.8906 | | | | | | | 4.2803 | | | 23.7571 |
| | Cedar Springs - Winter | | | | | | | | | | 0.7924 | 0.9854 | | 0.8800 | | | 0.7893 | 0.3244 | 3.7715 | |
| | TOTAL-HOMESTEAD | 6.0000 | 0.0000 | 0.0000 | 0.0000 | 7.0000 | 1.7865 | 0.0898 | 3.7099 | 0.8906 | 0.7924 | 0.9854 | 0.0000 | 0.8800 | | 4.2803 | 0.7893 | 0.3244 | 27.5286 | |
| | Cedar Springs - Summer | 6.0000 | 17.9874 | | | 7.0000 | 1.7865 | 0.0898 | 3.7099 | 0.8906 | | | | | | 4.2803 | | | 41.7445 | |
| | Cedar Springs - Winter | | | | | | | | | | 0.7924 | 0.9854 | | 0.8800 | | | 0.7893 | 0.3244 | 3.7715 | |
| | TOTAL - NON-HOME | 6.0000 | 17.9874 | 0.0000 | 0.0000 | 7.0000 | 1.7865 | 0.0898 | 3.7099 | 0.8906 | 0.7924 | 0.9854 | 0.0000 | 0.8800 | | 4.2803 | 0.7893 | 0.3244 | 45.5160 | |
| 41210 | Rockford - Summer | 6.0000 | | 0.4909 | | 4.2500 | 1.7865 | 0.0898 | 3.7099 | 0.8906 | | | | | | | 4.2803 | | | 21.4980 |
| | Rockford - Winter | | | 0.4908 | | 4.2500 | | | | | 0.7924 | 0.9854 | | 0.8800 | | | 0.7893 | 0.3244 | 8.5123 | |
| | TOTAL-HOMESTEAD | 6.0000 | 0.0000 | 0.9817 | 0.0000 | 8.5000 | 1.7865 | 0.0898 | 3.7099 | 0.8906 | 0.7924 | 0.9854 | 0.0000 | 0.8800 | | 4.2803 | 0.7893 | 0.3244 | 30.0103 | |
| | Rockford - Summer | 6.0000 | 9.0000 | 0.4909 | | 4.2500 | 1.7865 | 0.0898 | 3.7099 | 0.8906 | | | | | | 4.2803 | | | 30.4980 | |
| | Rockford - Winter | | 9.0000 | 0.4908 | | 4.2500 | | | | | 0.7924 | 0.9854 | | 0.8800 | | | 0.7893 | 0.3244 | 17.5123 | |
| | TOTAL - NON-HOME | 6.0000 | 18.0000 | 0.9817 | 0.0000 | 8.5000 | 1.7865 | 0.0898 | 3.7099 | 0.8906 | 0.7924 | 0.9854 | 0.0000 | 0.8800 | | 4.2803 | 0.7893 | 0.3244 | 48.0103 | |
| 41240 | Sparta - Summer | 6.0000 | | | 0.4276 | 3.0000 | 1.7865 | 0.0898 | 3.7099 | 0.8906 | | | | | | | 4.2803 | | | 20.1847 |
| | Sparta - Winter | | | | 0.4276 | 3.0000 | | | | | 0.7924 | 0.9854 | | 0.8800 | | | 0.7893 | 0.3244 | 7.1991 | |
| | TOTAL-HOMESTEAD | 6.0000 | 0.0000 | 0.0000 | 0.8552 | 6.0000 | 1.7865 | 0.0898 | 3.7099 | 0.8906 | 0.7924 | 0.9854 | 0.0000 | 0.8800 | | 4.2803 | 0.7893 | 0.3244 | 27.3838 | |
| | Sparta - Summer | 6.0000 | 9.0000 | | 0.4276 | 3.0000 | 1.7865 | 0.0898 | 3.7099 | 0.8906 | | | | | | 4.2803 | | | 29.1847 | |
| | Sparta - Winter | | 9.0000 | | 0.4276 | 3.0000 | | | | | 0.7924 | 0.9854 | | 0.8800 | | | 0.7893 | 0.3244 | 16.1991 | |
| | TOTAL - NON-HOME | 6.0000 | 18.0000 | 0.0000 | 0.8552 | 6.0000 | 1.7865 | 0.0898 | 3.7099 | 0.8906 | 0.7924 | 0.9854 | 0.0000 | 0.8800 | | 4.2803 | 0.7893 | 0.3244 | 45.3838 | |

| | | 2007 KENT COUNTY CERTIFIED PROPERTY TAX RATES (PER \$1000 OF TAXABLE VALUE) | | | | | | | | | | | | | | | | | | |
|-----------------------|---|---|--------------------------|----------------------------|--------------------|--------|---------|------------------------|-------------------------------------|----------------------------------|----------------------------|--------------------|---|-------------|--|------------------------|--------|-------------------|----------------|---------|
| | | K-12 SCHOOLS | | | | | COLLEGE | INTERMEDIATE SCHOOLS | | | TWP/CITIES/VILLAGES | | | AUTHORITIES | | | COUNTY | | | TOTAL |
| GU & STATE CODE | PUBLIC SCHOOL NAME BY ASSESSING UNIT | STATE EDUCATION TAX | NON- HOMESTEAD TAX | EXTRA VOTED MILLAGES | BUILDING & SITE | DEBT | GRCC | ALLOCATED OPERATING | VOTED SPECIAL ED/ HANDICAP | VOTED VOCATIONAL EDUCATION | ALLOCATED OR CHARTER | VOTED OPERATING | DEBT or STREET LIGHTS REALONLY | LIBRARY | INTER URBAN TRANSIT PRTNERSHP | ALLOCATED OPERATING | JAIL | SENIOR CITIZEN | TOTAL MILLS | |
| ALPINE TWP | | | | | | | | | | | | | | | | | | | | |
| 41080 | Comstock Park - Summer | 6.0000 | | | 0.9958 | 8.1620 | 1.7865 | 0.0898 | 3.7099 | 0.8906 | | | | | | | 4.2803 | | | 25.9149 |
| | Comstock - Winter | | | | | | | | | | 0.9413 | 0.9508 | | 0.8800 | | | 0.7893 | 0.3244 | 3.8858 | |
| | TOTAL-HOMESTEAD | 6.0000 | 0.0000 | 0.0000 | 0.9958 | 8.1620 | 1.7865 | 0.0898 | 3.7099 | 0.8906 | 0.9413 | 0.9508 | 0.0000 | 0.8800 | | 4.2803 | 0.7893 | 0.3244 | 29.8007 | |
| | Comstock Park - Summer | 6.0000 | 18.0000 | | 0.9958 | 8.1620 | 1.7865 | 0.0898 | 3.7099 | 0.8906 | | | | | | 4.2803 | | | 43.9149 | |
| 41145 | Kenowa - Summer | 6.0000 | | | | 3.3600 | 1.7865 | 0.0898 | 3.7099 | 0.8906 | | | | | | | 4.2803 | | | 20.1171 |
| | Kenowa - Winter | | | | | | | | | | 0.9413 | 0.9508 | | 0.8800 | | | 0.7893 | 0.3244 | 3.8858 | |
| | TOTAL-HOMESTEAD | 6.0000 | 0.0000 | 0.0000 | 0.0000 | 3.3600 | 1.7865 | 0.0898 | 3.7099 | 0.8906 | 0.9413 | 0.9508 | 0.0000 | 0.8800 | | 4.2803 | 0.7893 | 0.3244 | 24.0029 | |
| | Kenowa - Summer | 6.0000 | 18.0000 | | | 3.3600 | 1.7865 | 0.0898 | 3.7099 | 0.8906 | | | | | | 4.2803 | | | 38.1171 | |
| 41240 | Sparta - Summer | 6.0000 | | | 0.4276 | 3.0000 | 1.7865 | 0.0898 | 3.7099 | 0.8906 | | | | | | | 4.2803 | | | 20.1847 |
| | Sparta - Winter | | | | 0.4276 | 3.0000 | | | | | 0.9413 | 0.9508 | | 0.8800 | | | 0.7893 | 0.3244 | 7.3134 | |
| | TOTAL-HOMESTEAD | 6.0000 | 0.0000 | 0.0000 | 0.8552 | 6.0000 | 1.7865 | 0.0898 | 3.7099 | 0.8906 | 0.9413 | 0.9508 | 0.0000 | 0.8800 | | 4.2803 | 0.7893 | 0.3244 | 27.4981 | |
| | Sparta - Summer | 6.0000 | 9.0000 | | 0.4276 | 3.0000 | 1.7865 | 0.0898 | 3.7099 | 0.8906 | | | | | | 4.2803 | | | 29.1847 | |
| 41050 | Sparta - Winter | | 9.0000 | | 0.4276 | 3.0000 | | | | | 0.9413 | 0.9508 | | 0.8800 | | | 0.7893 | 0.3244 | 16.3134 | |
| | TOTAL - NON-HOME | 6.0000 | 18.0000 | 0.0000 | 0.8552 | 6.0000 | 1.7865 | 0.0898 | 3.7099 | 0.8906 | 0.9413 | 0.9508 | 0.0000 | 0.8800 | | 4.2803 | 0.7893 | 0.3244 | 45.4981 | |
| | | | | | | | | | | | | | | | | | | | | |
| | BOWNE TWP | | | | | | | | | | | | | | | | | | | |
| 41050 | Caledonia - Summer | 6.0000 | | | | 3.5000 | 1.7865 | 0.0898 | 3.7099 | 0.8906 | | | | | | | 4.2803 | | | 20.2571 |
| | Caledonia - Winter | | | | | 3.5000 | | | | | 0.8838 | 1.6962 | | 0.8800 | | | 0.7893 | 0.3244 | 8.0737 | |
| | TOTAL-HOMESTEAD | 6.0000 | 0.0000 | 0.0000 | 0.0000 | 7.0000 | 1.7865 | 0.0898 | 3.7099 | 0.8906 | 0.8838 | 1.6962 | 0.0000 | 0.8800 | | 4.2803 | 0.7893 | 0.3244 | 28.3308 | |
| | Caledonia - Summer | 6.0000 | 9.0000 | | | 3.5000 | 1.7865 | 0.0898 | 3.7099 | 0.8906 | | | | | | 4.2803 | | | 29.2571 | |
| 34090 | Caledonia - Winter | | 9.0000 | | | 3.5000 | | | | | 0.8838 | 1.6962 | | 0.8800 | | | 0.7893 | 0.3244 | 17.0737 | |
| | TOTAL - NON-HOME | 6.0000 | 18.0000 | 0.0000 | 0.0000 | 7.0000 | 1.7865 | 0.0898 | 3.7099 | 0.8906 | 0.8838 | 1.6962 | 0.0000 | 0.8800 | | 4.2803 | 0.7893 | 0.3244 | 46.3308 | |
| | | | | | | | | | | | | | | | | | | | | |
| | Lakewood - Summer | 6.0000 | | | | | | | | | | | | | | | 4.2803 | | | 10.2803 |
| 41170 | Lakewood - Winter | | | | | 7.0000 | | 0.1319 | 4.3409 | | 0.8838 | 1.6962 | | 0.8800 | | | 0.7893 | 0.3244 | 16.0465 | |
| | TOTAL-HOMESTEAD | 6.0000 | 0.0000 | 0.0000 | 0.0000 | 7.0000 | 0.0000 | 0.1319 | 4.3409 | 0.0000 | 0.8838 | 1.6962 | 0.0000 | 0.8800 | | 4.2803 | 0.7893 | 0.3244 | 26.3268 | |
| | Lakewood - Summer | 6.0000 | | | | | | | | | | | | | | | 4.2803 | | | 10.2803 |
| | Lakewood - Winter | | 18.0000 | | | 7.0000 | | 0.1319 | 4.3409 | | 0.8838 | 1.6962 | | 0.8800 | | | 0.7893 | 0.3244 | 34.0465 | |
| 41170 | TOTAL - NON-HOME | 6.0000 | 18.0000 | 0.0000 | 0.0000 | 7.0000 | 0.0000 | 0.1319 | 4.3409 | 0.0000 | 0.8838 | 1.6962 | 0.0000 | 0.8800 | | 4.2803 | 0.7893 | 0.3244 | 44.3268 | |
| | | | | | | | | | | | | | | | | | | | | |
| | Lowell - Summer | 6.0000 | | | | 3.5000 | 1.7865 | 0.0898 | 3.7099 | 0.8906 | | | | | | | 4.2803 | | | 20.2571 |
| | Lowell - Winter | | | | | 3.5000 | | | | | 0.8838 | 1.6962 | | 0.8800 | | | 0.7893 | 0.3244 | 8.0737 | |
| 41170 | TOTAL-HOMESTEAD | 6.0000 | 0.0000 | 0.0000 | 0.0000 | 7.0000 | 1.7865 | 0.0898 | 3.7099 | 0.8906 | 0.8838 | 1.6962 | 0.0000 | 0.8800 | | 4.2803 | 0.7893 | 0.3244 | 28.3308 | |
| | Lowell - Summer | 6.0000 | 8.9919 | | | 3.5000 | 1.7865 | 0.0898 | 3.7099 | 0.8906 | | | | | | 4.2803 | | | 29.2490 | |
| | Lowell - Winter | | 8.9919 | | | 3.5000 | | | | | 0.8838 | 1.6962 | | 0.8800 | | | 0.7893 | 0.3244 | 17.0656 | |
| | TOTAL - NON-HOME | 6.0000 | 17.9838 | 0.0000 | 0.0000 | 7.0000 | 1.7865 | 0.0898 | 3.7099 | 0.8906 | 0.8838 | 1.6962 | 0.0000 | 0.8800 | | 4.2803 | 0.7893 | 0.3244 | 46.3146 | |

| | | 2007 KENT COUNTY CERTIFIED PROPERTY TAX RATES (PER \$1000 OF TAXABLE VALUE) | | | | | | | | | | | | | | | | | | | |
|----------------------------|---|---|--------------------------|----------------------------|--------------------|--------|---------|------------------------|-------------------------------------|----------------------------------|----------------------------|--------------------|---|---------|--------------------------------------|------------------------|--------|-------------------|----------------|---------|---------|
| | | K-12 SCHOOLS | | | | | COLLEGE | INTERMEDIATE SCHOOLS | | | TWP/CITIES/VILLAGES | | AUTHORITIES | | | COUNTY | | | TOTAL | | |
| GU & STATE CODE | PUBLIC SCHOOL NAME BY ASSESSING UNIT | STATE EDUCATION TAX | NON- HOMESTEAD TAX | EXTRA VOTED MILLAGES | BUILDING & SITE | DEBT | GRCC | ALLOCATED OPERATING | VOTED SPECIAL ED/ HANDICAP | VOTED VOCATIONAL EDUCATION | ALLOCATED OR CHARTER | VOTED OPERATING | DEBT or STREET LIGHTS REALONLY | LIBRARY | INTER URBAN TRANSIT PRTNSHP | ALLOCATED OPERATING | JAIL | SENIOR CITIZEN | TOTAL MILLS | | |
| BOWNE TWP - Cont. 41910 | Thornapple - Summer | 6.0000 | | | | | 1.7865 | 0.0898 | 3.7099 | 0.8906 | | | | | | | 4.2803 | | | 16.7571 | |
| | Thornapple - Winter | | | | | 7.0000 | | | | | 0.8838 | 1.6962 | | | | 0.7893 | 0.3244 | | 10.6937 | | |
| | TOTAL-HOMESTEAD | 6.0000 | 0.0000 | 0.0000 | 0.0000 | 7.0000 | 1.7865 | 0.0898 | 3.7099 | 0.8906 | 0.8838 | 1.6962 | 0.0000 | 0.0000 | | 4.2803 | 0.7893 | 0.3244 | 27.4508 | | |
| | Thornapple - Summer | 6.0000 | | | | | 1.7865 | 0.0898 | 3.7099 | 0.8906 | | | | | | | 4.2803 | | | 16.7571 | |
| | Thornapple - Winter | | 18.0000 | | | 7.0000 | | | | | 0.8838 | 1.6962 | | | | 0.7893 | 0.3244 | | 28.6937 | | |
| | TOTAL - NON-HOME | 6.0000 | 18.0000 | 0.0000 | 0.0000 | 7.0000 | 1.7865 | 0.0898 | 3.7099 | 0.8906 | 0.8838 | 1.6962 | 0.0000 | 0.0000 | | 4.2803 | 0.7893 | 0.3244 | 45.4508 | | |
| BYRON TWP 41040 | Byron - Summer | 6.0000 | | | 0.4918 | 3.5000 | 1.7865 | 0.0898 | 3.7099 | 0.8906 | | | | | | | 4.2803 | | | 20.7489 | |
| | Byron - Winter | | | | 0.4917 | 3.5000 | | | | | 0.7100 | | | 0.8800 | | | 0.7893 | 0.3244 | 6.6954 | | |
| | TOTAL-HOMESTEAD | 6.0000 | 0.0000 | 0.0000 | 0.9835 | 7.0000 | 1.7865 | 0.0898 | 3.7099 | 0.8906 | 0.7100 | 0.0000 | 0.0000 | 0.8800 | | 4.2803 | 0.7893 | 0.3244 | 27.4443 | | |
| | Byron - Summer | 6.0000 | 9.0000 | | 0.4918 | 3.5000 | 1.7865 | 0.0898 | 3.7099 | 0.8906 | | | | | | | 4.2803 | | | 29.7489 | |
| | Byron - Winter | | 9.0000 | | 0.4917 | 3.5000 | | | | | 0.7100 | | | 0.8800 | | | 0.7893 | 0.3244 | 15.6954 | | |
| | TOTAL - NON-HOME | 6.0000 | 18.0000 | 0.0000 | 0.9835 | 7.0000 | 1.7865 | 0.0898 | 3.7099 | 0.8906 | 0.7100 | 0.0000 | 0.0000 | 0.8800 | | 4.2803 | 0.7893 | 0.3244 | 45.4443 | | |
| | 41130 | Grandville - Summer | 6.0000 | | | 1.4000 | 4.6500 | 1.7865 | 0.0898 | 3.7099 | 0.8906 | | | | | | | 4.2803 | | | 22.8071 |
| | | Grandville - Winter | | | | | | | | | | 0.7100 | | | 0.8800 | | | 0.7893 | 0.3244 | 2.7037 | |
| | | TOTAL-HOMESTEAD | 6.0000 | 0.0000 | 0.0000 | 1.4000 | 4.6500 | 1.7865 | 0.0898 | 3.7099 | 0.8906 | 0.7100 | 0.0000 | 0.0000 | 0.8800 | | 4.2803 | 0.7893 | 0.3244 | 25.5108 | |
| | | Grandville - Summer | 6.0000 | 18.0000 | | 1.4000 | 4.6500 | 1.7865 | 0.0898 | 3.7099 | 0.8906 | | | | | | | 4.2803 | | | 40.8071 |
| | | Grandville - Winter | | | | | | | | | | 0.7100 | | | 0.8800 | | | 0.7893 | 0.3244 | 2.7037 | |
| | | TOTAL - NON-HOME | 6.0000 | 18.0000 | 0.0000 | 1.4000 | 4.6500 | 1.7865 | 0.0898 | 3.7099 | 0.8906 | 0.7100 | 0.0000 | 0.0000 | 0.8800 | | 4.2803 | 0.7893 | 0.3244 | 43.5108 | |
| 41160 | Kentwood - Summer | 6.0000 | | | 0.8000 | 2.2000 | 1.7865 | 0.0898 | 3.7099 | 0.8906 | | | | | | | 4.2803 | | | 19.7571 | |
| | Kentwood - Winter | | | | 0.8000 | 2.2000 | | | | | 0.7100 | | | 0.8800 | | | 0.7893 | 0.3244 | 5.7037 | | |
| | TOTAL-HOMESTEAD | 6.0000 | 0.0000 | 0.0000 | 1.6000 | 4.4000 | 1.7865 | 0.0898 | 3.7099 | 0.8906 | 0.7100 | 0.0000 | 0.0000 | 0.8800 | | 4.2803 | 0.7893 | 0.3244 | 25.4608 | | |
| | Kentwood - Summer | 6.0000 | 9.0000 | | 0.8000 | 2.2000 | 1.7865 | 0.0898 | 3.7099 | 0.8906 | | | | | | | 4.2803 | | | 28.7571 | |
| | Kentwood - Winter | | 9.0000 | | 0.8000 | 2.2000 | | | | | 0.7100 | | | 0.8800 | | | 0.7893 | 0.3244 | 14.7037 | | |
| | TOTAL - NON-HOME | 6.0000 | 18.0000 | 0.0000 | 1.6000 | 4.4000 | 1.7865 | 0.0898 | 3.7099 | 0.8906 | 0.7100 | 0.0000 | 0.0000 | 0.8800 | | 4.2803 | 0.7893 | 0.3244 | 43.4608 | | |
| 03040 | Wayland Union - Summer | 6.0000 | | | | 3.5000 | | | | | 0.7100 | | | 0.8800 | | | 4.2803 | | | 13.7803 | |
| | Wayland Union - Winter | | | | | 3.5000 | | 0.1157 | 2.5297 | 1.4763 | | | | | | | 0.7893 | 0.3244 | 10.3254 | | |
| | TOTAL-HOMESTEAD | 6.0000 | 0.0000 | 0.0000 | 0.0000 | 7.0000 | 0.0000 | 0.1157 | 2.5297 | 1.4763 | 0.7100 | 0.0000 | 0.0000 | 0.8800 | | 4.2803 | 0.7893 | 0.3244 | 24.1057 | | |
| | Wayland Union - Summer | 6.0000 | 9.0000 | | | 3.5000 | | | | | 0.7100 | | | | | | 4.2803 | | | 22.7803 | |
| | Wayland Union - Winter | | 9.0000 | | | 3.5000 | | 0.1157 | 2.5297 | 1.4763 | 0.7100 | | | 0.8800 | | | 0.7893 | 0.3244 | 19.3254 | | |
| | TOTAL - NON-HOME | 6.0000 | 18.0000 | 0.0000 | 0.0000 | 7.0000 | 0.0000 | 0.1157 | 2.5297 | 1.4763 | 0.7100 | 0.0000 | 0.0000 | 0.8800 | | 4.2803 | 0.7893 | 0.3244 | 42.1057 | | |
| CALEDONIA TWP 41050 | Caledonia - Summer | 6.0000 | | | | 3.5000 | 1.7865 | 0.0898 | 3.7099 | 0.8906 | | | | | | | 4.2803 | | | 20.2571 | |
| | Caledonia - Winter | | | | | 3.5000 | | | | | 0.6962 | 1.5000 | | 0.8800 | | | 0.7893 | 0.3244 | 7.6899 | | |
| | TOTAL-HOMESTEAD | 6.0000 | 0.0000 | 0.0000 | 0.0000 | 7.0000 | 1.7865 | 0.0898 | 3.7099 | 0.8906 | 0.6962 | 1.5000 | 0.0000 | 0.8800 | | 4.2803 | 0.7893 | 0.3244 | 27.9470 | | |
| | Caledonia - Summer | 6.0000 | 9.0000 | | | 3.5000 | 1.7865 | 0.0898 | 3.7099 | 0.8906 | | | | | | | 4.2803 | | | 29.2571 | |
| | Caledonia - Winter | | 9.0000 | | | 3.5000 | | | | | 0.6962 | 1.5000 | | 0.8800 | | | 0.7893 | 0.3244 | 16.6899 | | |
| | TOTAL - NON-HOME | 6.0000 | 18.0000 | 0.0000 | 0.0000 | 7.0000 | 1.7865 | 0.0898 | 3.7099 | 0.8906 | 0.6962 | 1.5000 | 0.0000 | 0.8800 | | 4.2803 | 0.7893 | 0.3244 | 45.9470 | | |

| | | 2007 KENT COUNTY CERTIFIED PROPERTY TAX RATES (PER \$1000 OF TAXABLE VALUE) | | | | | | | | | | | | | | | | | | |
|--------------------------------|---|---|--------------------------|----------------------------|--------------------|--------|---------|------------------------|-------------------------------------|----------------------------------|----------------------------|--------------------|---|---------|--|------------------------|--------|-------------------|----------------|---------|
| | | K-12 SCHOOLS | | | | | COLLEGE | INTERMEDIATE SCHOOLS | | | TWP/CITIES/VILLAGES | | AUTHORITIES | | | COUNTY | | | TOTAL | |
| GU & STATE CODE | PUBLIC SCHOOL NAME BY ASSESSING UNIT | STATE EDUCATION TAX | NON- HOMESTEAD TAX | EXTRA VOTED MILLAGES | BUILDING & SITE | DEBT | GRCC | ALLOCATED OPERATING | VOTED SPECIAL ED/ HANDICAP | VOTED VOCATIONAL EDUCATION | ALLOCATED OR CHARTER | VOTED OPERATING | DEBT or STREET LIGHTS REALONLY | LIBRARY | INTER URBAN TRANSIT PRTNERSHP | ALLOCATED OPERATING | JAIL | SENIOR CITIZEN | TOTAL MILLS | |
| CALEDONIA TWP - Cont. 41910 | Thornapple - Summer | 6.0000 | | | | 7.0000 | 1.7865 | 0.0898 | 3.7099 | 0.8906 | | | | | | | 4.2803 | | | 16.7571 |
| | Thornapple - Winter | | | | | | | | | | 0.6962 | 1.5000 | | | | 0.7893 | 0.3244 | | 10.3099 | |
| | TOTAL-HOMESTEAD | 6.0000 | 0.0000 | 0.0000 | 0.0000 | 7.0000 | 1.7865 | 0.0898 | 3.7099 | 0.8906 | 0.6962 | 1.5000 | 0.0000 | 0.0000 | | 4.2803 | 0.7893 | 0.3244 | 27.0670 | |
| | Thornapple - Summer | 6.0000 | | | | 7.0000 | 1.7865 | 0.0898 | 3.7099 | 0.8906 | | | | | | | 4.2803 | | | 16.7571 |
| | Thornapple - Winter | | 18.0000 | | | | | | | | 0.6962 | 1.5000 | | | | 0.7893 | 0.3244 | | 28.3099 | |
| | TOTAL - NON-HOME | 6.0000 | 18.0000 | 0.0000 | 0.0000 | 7.0000 | 1.7865 | 0.0898 | 3.7099 | 0.8906 | 0.6962 | 1.5000 | 0.0000 | 0.0000 | | 4.2803 | 0.7893 | 0.3244 | 45.0670 | |
| CANNON TWP 41110 | Forest Hills - Summer | 6.0000 | | | | 6.3000 | 1.7865 | 0.0898 | 3.7099 | 0.8906 | | | | | | | 4.2803 | | | 16.7571 |
| | Forest Hills - Winter | | | 1.0000 | | | | | | | 0.8380 | 1.3166 | | 0.8800 | | 0.7893 | 0.3244 | | 11.4483 | |
| | TOTAL-HOMESTEAD | 6.0000 | 0.0000 | 1.0000 | 0.0000 | 6.3000 | 1.7865 | 0.0898 | 3.7099 | 0.8906 | 0.8380 | 1.3166 | 0.0000 | 0.8800 | | 4.2803 | 0.7893 | 0.3244 | 28.2054 | |
| | Forest Hills - Summer | 6.0000 | | | | 6.3000 | 1.7865 | 0.0898 | 3.7099 | 0.8906 | | | | | | | 4.2803 | | | 16.7571 |
| | Forest Hills - Winter | | 18.0000 | 1.0000 | | | | | | | 0.8380 | 1.3166 | | 0.8800 | | 0.7893 | 0.3244 | | 29.4483 | |
| | TOTAL - NON-HOME | 6.0000 | 18.0000 | 1.0000 | 0.0000 | 6.3000 | 1.7865 | 0.0898 | 3.7099 | 0.8906 | 0.8380 | 1.3166 | 0.0000 | 0.8800 | | 4.2803 | 0.7893 | 0.3244 | 46.2054 | |
| 41170 | Lowell - Summer | 6.0000 | | | | 3.5000 | 1.7865 | 0.0898 | 3.7099 | 0.8906 | | | | | | | 4.2803 | | | 20.2571 |
| | Lowell - Winter | | | | | 3.5000 | | | | | 0.8380 | 1.3166 | | 0.8800 | | 0.7893 | 0.3244 | | 7.6483 | |
| | TOTAL-HOMESTEAD | 6.0000 | 0.0000 | 0.0000 | 0.0000 | 7.0000 | 1.7865 | 0.0898 | 3.7099 | 0.8906 | 0.8380 | 1.3166 | 0.0000 | 0.8800 | | 4.2803 | 0.7893 | 0.3244 | 27.9054 | |
| | Lowell - Summer | 6.0000 | 8.9919 | | | 3.5000 | 1.7865 | 0.0898 | 3.7099 | 0.8906 | | | | | | | 4.2803 | | | 29.2490 |
| | Lowell - Winter | | 8.9919 | | | 3.5000 | | | | | 0.8380 | 1.3166 | | 0.8800 | | 0.7893 | 0.3244 | | 16.6402 | |
| | TOTAL - NON-HOME | 6.0000 | 17.9838 | 0.0000 | 0.0000 | 7.0000 | 1.7865 | 0.0898 | 3.7099 | 0.8906 | 0.8380 | 1.3166 | 0.0000 | 0.8800 | | 4.2803 | 0.7893 | 0.3244 | 45.8892 | |
| 41210 | Rockford - Summer | 6.0000 | | 0.4909 | | 4.2500 | 1.7865 | 0.0898 | 3.7099 | 0.8906 | | | | | | | 4.2803 | | | 21.4980 |
| | Rockford - Winter | | | 0.4908 | | 4.2500 | | | | | 0.8380 | 1.3166 | | 0.8800 | | 0.7893 | 0.3244 | | 8.8891 | |
| | TOTAL-HOMESTEAD | 6.0000 | 0.0000 | 0.9817 | 0.0000 | 8.5000 | 1.7865 | 0.0898 | 3.7099 | 0.8906 | 0.8380 | 1.3166 | 0.0000 | 0.8800 | | 4.2803 | 0.7893 | 0.3244 | 30.3871 | |
| | Rockford - Summer | 6.0000 | 9.0000 | 0.4909 | | 4.2500 | 1.7865 | 0.0898 | 3.7099 | 0.8906 | | | | | | | 4.2803 | | | 30.4980 |
| | Rockford - Winter | | 9.0000 | 0.4908 | | 4.2500 | | | | | 0.8380 | 1.3166 | | 0.8800 | | 0.7893 | 0.3244 | | 17.8891 | |
| | TOTAL - NON-HOME | 6.0000 | 18.0000 | 0.9817 | 0.0000 | 8.5000 | 1.7865 | 0.0898 | 3.7099 | 0.8906 | 0.8380 | 1.3166 | 0.0000 | 0.8800 | | 4.2803 | 0.7893 | 0.3244 | 48.3871 | |
| CASCADE TWP 41050 | Caledonia - Summer | 6.0000 | | | | 3.5000 | 1.7865 | 0.0898 | 3.7099 | 0.8906 | | | | | | | 4.2803 | | | 20.2571 |
| | Caledonia - Winter | | | | | 3.5000 | | | | | 0.9716 | 2.5782 | | 0.8800 | | 0.7893 | 0.3244 | | 9.0435 | |
| | TOTAL-HOMESTEAD | 6.0000 | 0.0000 | 0.0000 | 0.0000 | 7.0000 | 1.7865 | 0.0898 | 3.7099 | 0.8906 | 0.9716 | 2.5782 | 0.0000 | 0.8800 | | 4.2803 | 0.7893 | 0.3244 | 29.3006 | |
| | Caledonia - Summer | 6.0000 | 9.0000 | | | 3.5000 | 1.7865 | 0.0898 | 3.7099 | 0.8906 | | | | | | | 4.2803 | | | 29.2571 |
| | Caledonia - Winter | | 9.0000 | | | 3.5000 | | | | | 0.9716 | 2.5782 | | 0.8800 | | 0.7893 | 0.3244 | | 18.0435 | |
| | TOTAL - NON-HOME | 6.0000 | 18.0000 | 0.0000 | 0.0000 | 7.0000 | 1.7865 | 0.0898 | 3.7099 | 0.8906 | 0.9716 | 2.5782 | 0.0000 | 0.8800 | | 4.2803 | 0.7893 | 0.3244 | 47.3006 | |
| 41110 | Forest Hills - Summer | 6.0000 | | 0.5000 | | 3.1500 | 1.7865 | 0.0898 | 3.7099 | 0.8906 | | | | | | | 4.2803 | | | 20.4071 |
| | Forest Hills - Winter | | | 0.5000 | | 3.1500 | | | | | 0.9716 | 2.5782 | | 0.8800 | | 0.7893 | 0.3244 | | 9.1935 | |
| | TOTAL-HOMESTEAD | 6.0000 | 0.0000 | 1.0000 | 0.0000 | 6.3000 | 1.7865 | 0.0898 | 3.7099 | 0.8906 | 0.9716 | 2.5782 | 0.0000 | 0.8800 | | 4.2803 | 0.7893 | 0.3244 | 29.6006 | |
| | Forest Hills - Summer | 6.0000 | 9.0000 | 0.5000 | | 3.1500 | 1.7865 | 0.0898 | 3.7099 | 0.8906 | | | | | | | 4.2803 | | | 29.4071 |
| | Forest Hills - Winter | | 9.0000 | 0.5000 | | 3.1500 | | | | | 0.9716 | 2.5782 | | 0.8800 | | 0.7893 | 0.3244 | | 18.1935 | |
| | TOTAL - NON-HOME | 6.0000 | 18.0000 | 1.0000 | 0.0000 | 6.3000 | 1.7865 | 0.0898 | 3.7099 | 0.8906 | 0.9716 | 2.5782 | 0.0000 | 0.8800 | | 4.2803 | 0.7893 | 0.3244 | 47.6006 | |

| 2007 KENT COUNTY CERTIFIED PROPERTY TAX RATES (PER \$1000 OF TAXABLE VALUE) | | | | | | | | | | | | | | | | | | |
|---|---|---------------------------|--------------------------|----------------------------|--------------------|--------|-----------------|------------------------|-------------------------------------|----------------------------------|----------------------------|--------------------|---|-------------|--|------------------------|--------|-------------------|
| GU & STATE CODE | PUBLIC SCHOOL NAME BY ASSESSING UNIT | K-12 SCHOOLS | | | | | COLLEGE GRCC | INTERMEDIATE SCHOOLS | | | TWP/CITIES/VILLAGES | | | AUTHORITIES | | COUNTY | | |
| | | STATE EDUCATION TAX | NON- HOMESTEAD TAX | EXTRA VOTED MILLAGES | BUILDING & SITE | DEBT | | ALLOCATED OPERATING | VOTED SPECIAL ED/ HANDICAP | VOTED VOCATIONAL EDUCATION | ALLOCATED OR CHARTER | VOTED OPERATING | DEBT or STREET LIGHTS REALONLY | LIBRARY | INTER URBAN TRANSIT PRTNERSHP | ALLOCATED OPERATING | JAIL | SENIOR CITIZEN |
| 41170 | CASCADE TWP -Cont. | | | | | | | | | | | | | | | | | |
| | Lowell - Summer | 6.0000 | | | | 3.5000 | 1.7865 | 0.0898 | 3.7099 | 0.8906 | | | | | | 4.2803 | | 20.2571 |
| | Lowell - Winter | | | | | 3.5000 | | | | | 0.9716 | 2.5782 | | 0.8800 | | 0.7893 | 0.3244 | 9.0435 |
| | TOTAL-HOMESTEAD | 6.0000 | 0.0000 | 0.0000 | 0.0000 | 7.0000 | 1.7865 | 0.0898 | 3.7099 | 0.8906 | 0.9716 | 2.5782 | 0.0000 | 0.8800 | | 4.2803 | 0.7893 | 29.3006 |
| | Lowell - Summer | 6.0000 | 8.9919 | | | 3.5000 | 1.7865 | 0.0898 | 3.7099 | 0.8906 | | | | | | 4.2803 | | 29.2490 |
| 41210 | Lowell - Winter | | 8.9919 | | | 3.5000 | | | | | 0.9716 | 2.5782 | | 0.8800 | | 0.7893 | 0.3244 | 18.0354 |
| | TOTAL - NON-HOME | 6.0000 | 17.9838 | 0.0000 | 0.0000 | 7.0000 | 1.7865 | 0.0898 | 3.7099 | 0.8906 | 0.9716 | 2.5782 | 0.0000 | 0.8800 | | 4.2803 | 0.7893 | 47.2844 |
| 41070 | COURTLAND TWP | | | | | | | | | | | | | | | | | |
| | Cedar Springs - Summer | 6.0000 | | | | 7.0000 | 1.7865 | 0.0898 | 3.7099 | 0.8906 | | | | | | 4.2803 | | 23.7571 |
| | Cedar Springs - Winter | | | | | | | | | | 0.8131 | 0.8825 | | 0.8800 | | 0.7893 | 0.3244 | 3.6893 |
| | TOTAL-HOMESTEAD | 6.0000 | 0.0000 | 0.0000 | 0.0000 | 7.0000 | 1.7865 | 0.0898 | 3.7099 | 0.8906 | 0.8131 | 0.8825 | 0.0000 | 0.8800 | | 4.2803 | 0.7893 | 27.4464 |
| | Cedar Springs - Summer | 6.0000 | 17.9874 | | | 7.0000 | 1.7865 | 0.0898 | 3.7099 | 0.8906 | | | | | | 4.2803 | | 41.7445 |
| 41210 | Cedar Springs - Winter | | | | | | | | | | 0.8131 | 0.8825 | | 0.8800 | | 0.7893 | 0.3244 | 3.6893 |
| | TOTAL - NON-HOME | 6.0000 | 17.9874 | 0.0000 | 0.0000 | 7.0000 | 1.7865 | 0.0898 | 3.7099 | 0.8906 | 0.8131 | 0.8825 | 0.0000 | 0.8800 | | 4.2803 | 0.7893 | 45.4338 |
| | Rockford - Summer | 6.0000 | | 0.4909 | | 4.2500 | 1.7865 | 0.0898 | 3.7099 | 0.8906 | | | | | | 4.2803 | | 21.4980 |
| | Rockford - Winter | | | 0.4908 | | 4.2500 | | | | | 0.8131 | 0.8825 | | 0.8800 | | 0.7893 | 0.3244 | 8.4301 |
| | TOTAL-HOMESTEAD | 6.0000 | 0.0000 | 0.9817 | 0.0000 | 8.5000 | 1.7865 | 0.0898 | 3.7099 | 0.8906 | 0.8131 | 0.8825 | 0.0000 | 0.8800 | | 4.2803 | 0.7893 | 29.9281 |
| 41040 | Rockford - Summer | 6.0000 | 9.0000 | 0.4909 | | 4.2500 | 1.7865 | 0.0898 | 3.7099 | 0.8906 | | | | | | 4.2803 | | 30.4980 |
| | Rockford - Winter | | 9.0000 | 0.4908 | | 4.2500 | | | | | 0.8131 | 0.8825 | | 0.8800 | | 0.7893 | 0.3244 | 17.4301 |
| | TOTAL - NON-HOME | 6.0000 | 18.0000 | 0.9817 | 0.0000 | 8.5000 | 1.7865 | 0.0898 | 3.7099 | 0.8906 | 0.8131 | 0.8825 | 0.0000 | 0.8800 | | 4.2803 | 0.7893 | 47.9281 |
| 41050 | GAINES TWP | | | | | | | | | | | | | | | | | |
| | Byron - Summer | 6.0000 | | | 0.4918 | 3.5000 | 1.7865 | 0.0898 | 3.7099 | 0.8906 | | | | | | 4.2803 | | 20.7489 |
| | Byron - Winter | | | | 0.4917 | 3.5000 | | | | | 0.8720 | | | 0.8800 | | 0.7893 | 0.3244 | 6.8574 |
| | TOTAL-HOMESTEAD | 6.0000 | 0.0000 | 0.0000 | 0.9835 | 7.0000 | 1.7865 | 0.0898 | 3.7099 | 0.8906 | 0.8720 | 0.0000 | 0.0000 | 0.8800 | | 4.2803 | 0.7893 | 27.6063 |
| | Byron - Summer | 6.0000 | 9.0000 | | 0.4918 | 3.5000 | 1.7865 | 0.0898 | 3.7099 | 0.8906 | | | | | | 4.2803 | | 29.7489 |
| 41160 | Byron - Winter | | 9.0000 | | 0.4917 | 3.5000 | | | | | 0.8720 | | | 0.8800 | | 0.7893 | 0.3244 | 15.8574 |
| | TOTAL - NON-HOME | 6.0000 | 18.0000 | 0.0000 | 0.9835 | 7.0000 | 1.7865 | 0.0898 | 3.7099 | 0.8906 | 0.8720 | 0.0000 | 0.0000 | 0.8800 | | 4.2803 | 0.7893 | 45.6063 |
| | Caledonia - Summer | 6.0000 | | | | 3.5000 | 1.7865 | 0.0898 | 3.7099 | 0.8906 | | | | | | 4.2803 | | 20.2571 |
| | Caledonia - Winter | | | | | 3.5000 | | | | | 0.8720 | | | 0.8800 | | 0.7893 | 0.3244 | 6.3657 |
| | TOTAL-HOMESTEAD | 6.0000 | 0.0000 | 0.0000 | 0.0000 | 7.0000 | 1.7865 | 0.0898 | 3.7099 | 0.8906 | 0.8720 | 0.0000 | 0.0000 | 0.8800 | | 4.2803 | 0.7893 | 26.6228 |
| 41160 | Caledonia - Summer | 6.0000 | 9.0000 | | | 3.5000 | 1.7865 | 0.0898 | 3.7099 | 0.8906 | | | | | | 4.2803 | | 29.2571 |
| | Caledonia - Winter | | 9.0000 | | | 3.5000 | | | | | 0.8720 | | | 0.8800 | | 0.7893 | 0.3244 | 15.3657 |
| | TOTAL - NON-HOME | 6.0000 | 18.0000 | 0.0000 | 0.0000 | 7.0000 | 1.7865 | 0.0898 | 3.7099 | 0.8906 | 0.8720 | 0.0000 | 0.0000 | 0.8800 | | 4.2803 | 0.7893 | 44.6228 |
| | Kentwood - Summer | 6.0000 | | | 0.8000 | 2.2000 | 1.7865 | 0.0898 | 3.7099 | 0.8906 | | | | | | 4.2803 | | 19.7571 |
| | Kentwood - Winter | | | | 0.8000 | 2.2000 | | | | | 0.8720 | | | 0.8800 | | 0.7893 | 0.3244 | 5.8657 |
| 41160 | TOTAL-HOMESTEAD | 6.0000 | 0.0000 | 0.0000 | 1.6000 | 4.4000 | 1.7865 | 0.0898 | 3.7099 | 0.8906 | 0.8720 | 0.0000 | 0.0000 | 0.8800 | | 4.2803 | 0.7893 | 25.6228 |
| | Kentwood - Summer | 6.0000 | 9.0000 | | 0.8000 | 2.2000 | 1.7865 | 0.0898 | 3.7099 | 0.8906 | | | | | | 4.2803 | | 28.7571 |
| | Kentwood - Winter | | 9.0000 | | 0.8000 | 2.2000 | | | | | 0.8720 | | | 0.8800 | | 0.7893 | 0.3244 | 14.8657 |
| | TOTAL - NON-HOME | 6.0000 | 18.0000 | 0.0000 | 1.6000 | 4.4000 | 1.7865 | 0.0898 | 3.7099 | 0.8906 | 0.8720 | 0.0000 | 0.0000 | 0.8800 | | 4.2803 | 0.7893 | 43.6228 |

| 2007 KENT COUNTY CERTIFIED PROPERTY TAX RATES (PER \$1000 OF TAXABLE VALUE) | | | | | | | | | | | | | | | | | | | | |
|---|---|---------------------------|--------------------------|----------------------------|--------------------|--------|---------|------------------------|-------------------------------------|----------------------------------|----------------------------|--------------------|---|---------|--|------------------------|--------|-------------------|----------------|---------|
| | | K-12 SCHOOLS | | | | | COLLEGE | INTERMEDIATE SCHOOLS | | | TWP/CITIES/VILLAGES | | AUTHORITIES | | COUNTY | | | TOTAL | | |
| GU & STATE CODE | PUBLIC SCHOOL NAME BY ASSESSING UNIT | STATE EDUCATION TAX | NON- HOMESTEAD TAX | EXTRA VOTED MILLAGES | BUILDING & SITE | DEBT | GRCC | ALLOCATED OPERATING | VOTED SPECIAL ED/ HANDICAP | VOTED VOCATIONAL EDUCATION | ALLOCATED OR CHARTER | VOTED OPERATING | DEBT or STREET LIGHTS REALONLY | LIBRARY | INTER URBAN TRANSIT PRTNERSHP | ALLOCATED OPERATING | JAIL | SENIOR CITIZEN | TOTAL MILLS | |
| GRAND RAPIDS TWP | | | | | | | | | | | | | | | | | | | | |
| 41090 | E Grand Rapids - Summer | 6.0000 | | 1.3455 | 0.4926 | 7.9500 | 1.7865 | 0.0898 | 3.7099 | 0.8906 | | | | | | | 4.2803 | 0.7893 | 0.3244 | 26.5452 |
| | E Grand Rapids - Winter | | | | | | | | | | 0.7500 | 0.8495 | | 0.8800 | | | | | | 3.5932 |
| | TOTAL-HOMESTEAD | 6.0000 | 0.0000 | 1.3455 | 0.4926 | 7.9500 | 1.7865 | 0.0898 | 3.7099 | 0.8906 | 0.7500 | 0.8495 | 0.0000 | 0.8800 | | | 4.2803 | 0.7893 | 0.3244 | 30.1384 |
| | E Grand Rapids - Summer | 6.0000 | 18.0000 | 1.3455 | 0.4926 | 7.9500 | 1.7865 | 0.0898 | 3.7099 | 0.8906 | | | | | | | 4.2803 | | | 44.5452 |
| | E Grand Rapids - Winter | | | | | | | | | | 0.7500 | 0.8495 | | 0.8800 | | | | | | 3.5932 |
| | TOTAL - NON-HOME | 6.0000 | 18.0000 | 1.3455 | 0.4926 | 7.9500 | 1.7865 | 0.0898 | 3.7099 | 0.8906 | 0.7500 | 0.8495 | 0.0000 | 0.8800 | | | 4.2803 | 0.7893 | 0.3244 | 48.1384 |
| | | | | | | | | | | | | | | | | | | | | |
| | 41110 | Forest Hills - Summer | 6.0000 | | 0.5000 | | 3.1500 | 1.7865 | 0.0898 | 3.7099 | 0.8906 | | | | 0.8800 | | | 4.2803 | 0.7893 | 0.3244 |
| Forest Hills - Winter | | | | 0.5000 | | 3.1500 | | | | | 0.7500 | 0.8495 | | 0.8800 | | | | | | 7.2432 |
| TOTAL-HOMESTEAD | | 6.0000 | 0.0000 | 1.0000 | 0.0000 | 6.3000 | 1.7865 | 0.0898 | 3.7099 | 0.8906 | 0.7500 | 0.8495 | 0.0000 | 0.8800 | | | 4.2803 | 0.7893 | 0.3244 | 27.6503 |
| Forest Hills - Summer | | 6.0000 | 9.0000 | 0.5000 | | 3.1500 | 1.7865 | 0.0898 | 3.7099 | 0.8906 | | | | | | | 4.2803 | | | 29.4071 |
| | Forest Hills - Winter | | 9.0000 | 0.5000 | | 3.1500 | | | | | 0.7500 | 0.8495 | | 0.8800 | | | | | | 16.2432 |
| | TOTAL - NON-HOME | 6.0000 | 18.0000 | 1.0000 | 0.0000 | 6.3000 | 1.7865 | 0.0898 | 3.7099 | 0.8906 | 0.7500 | 0.8495 | 0.0000 | 0.8800 | | | 4.2803 | 0.7893 | 0.3244 | 45.6503 |
| | | | | | | | | | | | | | | | | | | | | |
| | 41025 | Northview - Summer | 6.0000 | | 0.3750 | 0.6028 | 2.1250 | 1.7865 | 0.0898 | 3.7099 | 0.8906 | | | | 0.8800 | | | 4.2803 | | |
| Northview - Winter | | | | 0.3750 | 0.6028 | 2.1250 | | | | | 0.7500 | 0.8495 | | 0.8800 | | | | 0.7893 | 0.3244 | 6.6960 |
| TOTAL-HOMESTEAD | | 6.0000 | 0.0000 | 0.7500 | 1.2056 | 4.2500 | 1.7865 | 0.0898 | 3.7099 | 0.8906 | 0.7500 | 0.8495 | 0.0000 | 0.8800 | | | 4.2803 | 0.7893 | 0.3244 | 26.5559 |
| Northview - Summer | | 6.0000 | 9.0000 | 0.3750 | 0.6028 | 2.1250 | 1.7865 | 0.0898 | 3.7099 | 0.8906 | | | | | | | 4.2803 | | | 28.8599 |
| | Northview - Winter | | 9.0000 | 0.3750 | 0.6028 | 2.1250 | | | | | 0.7500 | 0.8495 | | 0.8800 | | | | 0.7893 | 0.3244 | 15.6960 |
| | TOTAL - NON-HOME | 6.0000 | 18.0000 | 0.7500 | 1.2056 | 4.2500 | 1.7865 | 0.0898 | 3.7099 | 0.8906 | 0.7500 | 0.8495 | 0.0000 | 0.8800 | | | 4.2803 | 0.7893 | 0.3244 | 44.5559 |
| | | | | | | | | | | | | | | | | | | | | |
| | GRATTAN TWP | | | | | | | | | | | | | | | | | | | |
| 34080 | Belding - Summer | 6.0000 | | | | 7.0000 | | | | | | | | | | | 4.2803 | | | 10.2803 |
| | Belding - Winter | | | | | 7.0000 | | 0.1319 | 4.3409 | | 0.7373 | 1.4395 | | 0.8800 | | | | 0.7893 | 0.3244 | 15.6433 |
| | TOTAL-HOMESTEAD | 6.0000 | 0.0000 | 0.0000 | 0.0000 | 7.0000 | 0.0000 | 0.1319 | 4.3409 | 0.0000 | 0.7373 | 1.4395 | 0.0000 | 0.8800 | | | 4.2803 | 0.7893 | 0.3244 | 25.9236 |
| | Belding - Summer | 6.0000 | | | | 7.0000 | | | | | | | | | | | 4.2803 | | | 10.2803 |
| | Belding - Winter | | 18.0000 | | | 7.0000 | | 0.1319 | 4.3409 | | 0.7373 | 1.4395 | | 0.8800 | | | | 0.7893 | 0.3244 | 33.6433 |
| | TOTAL - NON-HOME | 6.0000 | 18.0000 | 0.0000 | 0.0000 | 7.0000 | 0.0000 | 0.1319 | 4.3409 | 0.0000 | 0.7373 | 1.4395 | 0.0000 | 0.8800 | | | 4.2803 | 0.7893 | 0.3244 | 43.9236 |
| | | | | | | | | | | | | | | | | | | | | |
| | 41170 | Lowell - Summer | 6.0000 | | | | 3.5000 | 1.7865 | 0.0898 | 3.7099 | 0.8906 | | | | 0.8800 | | | 4.2803 | | |
| Lowell - Winter | | | | | | 3.5000 | | | | | 0.7373 | 1.4395 | | 0.8800 | | | | 0.7893 | 0.3244 | 7.6705 |
| TOTAL-HOMESTEAD | | 6.0000 | 0.0000 | 0.0000 | 0.0000 | 7.0000 | 1.7865 | 0.0898 | 3.7099 | 0.8906 | 0.7373 | 1.4395 | 0.0000 | 0.8800 | | | 4.2803 | 0.7893 | 0.3244 | 27.9276 |
| Lowell - Summer | | 6.0000 | 8.9919 | | | 3.5000 | 1.7865 | 0.0898 | 3.7099 | 0.8906 | | | | | | | 4.2803 | | | 29.2490 |
| | Lowell - Winter | | 8.9919 | | | 3.5000 | | | | | 0.7373 | 1.4395 | | 0.8800 | | | | 0.7893 | 0.3244 | 16.6624 |
| | TOTAL - NON-HOME | 6.0000 | 17.9838 | 0.0000 | 0.0000 | 7.0000 | 1.7865 | 0.0898 | 3.7099 | 0.8906 | 0.7373 | 1.4395 | 0.0000 | 0.8800 | | | 4.2803 | 0.7893 | 0.3244 | 45.9114 |
| | | | | | | | | | | | | | | | | | | | | |
| | 41210 | Rockford - Summer | 6.0000 | | 0.4909 | | 4.2500 | 1.7865 | 0.0898 | 3.7099 | 0.8906 | | | | 0.8800 | | | 4.2803 | | |
| Rockford - Winter | | | | 0.4908 | | 4.2500 | | | | | 0.7373 | 1.4395 | | 0.8800 | | | | 0.7893 | 0.3244 | 8.9113 |
| TOTAL-HOMESTEAD | | 6.0000 | 0.0000 | 0.9817 | 0.0000 | 8.5000 | 1.7865 | 0.0898 | 3.7099 | 0.8906 | 0.7373 | 1.4395 | 0.0000 | 0.8800 | | | 4.2803 | 0.7893 | 0.3244 | 30.4093 |
| Rockford - Summer | | 6.0000 | 9.0000 | 0.4909 | | 4.2500 | 1.7865 | 0.0898 | 3.7099 | 0.8906 | | | | | | | 4.2803 | | | 30.4980 |
| | Rockford - Winter | | 9.0000 | 0.4908 | | 4.2500 | | | | | 0.7373 | 1.4395 | | 0.8800 | | | | 0.7893 | 0.3244 | 17.9113 |
| | TOTAL - NON-HOME | 6.0000 | 18.0000 | 0.9817 | 0.0000 | 8.5000 | 1.7865 | 0.0898 | 3.7099 | 0.8906 | 0.7373 | 1.4395 | 0.0000 | 0.8800 | | | 4.2803 | 0.7893 | 0.3244 | 48.4093 |

| 2007 KENT COUNTY CERTIFIED PROPERTY TAX RATES (PER \$1000 OF TAXABLE VALUE) | | | | | | | | | | | | | | | | | | | | |
|---|---|---------------------------|--------------------------|----------------------------|--------------------|--------|---------|------------------------|-------------------------------------|----------------------------------|----------------------------|--------------------|---|---------|--|------------------------|--------|-------------------|----------------|---------|
| | | K-12 SCHOOLS | | | | | COLLEGE | INTERMEDIATE SCHOOLS | | | TWP/CITIES/VILLAGES | | AUTHORITIES | | COUNTY | | | TOTAL | | |
| GU & STATE CODE | PUBLIC SCHOOL NAME BY ASSESSING UNIT | STATE EDUCATION TAX | NON- HOMESTEAD TAX | EXTRA VOTED MILLAGES | BUILDING & SITE | DEBT | GRCC | ALLOCATED OPERATING | VOTED SPECIAL ED/ HANDICAP | VOTED VOCATIONAL EDUCATION | ALLOCATED OR CHARTER | VOTED OPERATING | DEBT or STREET LIGHTS REALONLY | LIBRARY | INTER URBAN TRANSIT PRTNERSHP | ALLOCATED OPERATING | JAIL | SENIOR CITIZEN | TOTAL MILLS | |
| LOWELL TWP | | | | | | | | | | | | | | | | | | | | |
| 41050 | Caledonia - Summer | 6.0000 | | | | 3.5000 | 1.7865 | 0.0898 | 3.7099 | 0.8906 | | | | | | | 4.2803 | | | 20.2571 |
| | Caledonia - Winter | | | | | 3.5000 | | | | | 0.7571 | | | 0.8800 | | | 0.7893 | 0.3244 | 6.2508 | |
| | TOTAL-HOMESTEAD | 6.0000 | 0.0000 | 0.0000 | 0.0000 | 7.0000 | 1.7865 | 0.0898 | 3.7099 | 0.8906 | 0.7571 | 0.0000 | 0.0000 | 0.8800 | | 4.2803 | 0.7893 | 0.3244 | 26.5079 | |
| | Caledonia - Summer | 6.0000 | 9.0000 | | | 3.5000 | 1.7865 | 0.0898 | 3.7099 | 0.8906 | | | | | | 4.2803 | | | 29.2571 | |
| 41170 | Caledonia - Winter | | 9.0000 | | | 3.5000 | | | | | 0.7571 | | | 0.8800 | | | 0.7893 | 0.3244 | 15.2508 | |
| | TOTAL - NON-HOME | 6.0000 | 18.0000 | 0.0000 | 0.0000 | 7.0000 | 1.7865 | 0.0898 | 3.7099 | 0.8906 | 0.7571 | 0.0000 | 0.0000 | 0.8800 | | 4.2803 | 0.7893 | 0.3244 | 44.5079 | |
| | Lowell - Summer | 6.0000 | | | | 3.5000 | 1.7865 | 0.0898 | 3.7099 | 0.8906 | | | | | | 4.2803 | | | 20.2571 | |
| | Lowell - Winter | | | | | 3.5000 | | | | | 0.7571 | | | 0.8800 | | | 0.7893 | 0.3244 | 6.2508 | |
| 59080 | Lowell - Summer | 6.0000 | 8.9919 | | | 3.5000 | 1.7865 | 0.0898 | 3.7099 | 0.8906 | | | | | | 4.2803 | | | 29.2490 | |
| | Lowell - Winter | | 8.9919 | | | 3.5000 | | | | | 0.7571 | | | 0.8800 | | | 0.7893 | 0.3244 | 15.2427 | |
| | TOTAL - NON-HOME | 6.0000 | 17.9838 | 0.0000 | 0.0000 | 7.0000 | 1.7865 | 0.0898 | 3.7099 | 0.8906 | 0.7571 | 0.0000 | 0.0000 | 0.8800 | | 4.2803 | 0.7893 | 0.3244 | 44.4917 | |
| | NELSON TWP | | | | | | | | | | | | | | | | | | | |
| 41070 | Cedar Springs - Summer | 6.0000 | | | | 7.0000 | 1.7865 | 0.0898 | 3.7099 | 0.8906 | | | | | | | 4.2803 | | | 23.7571 |
| | Cedar Springs - Winter | | | | | | | | | | 0.8673 | 0.8940 | 0.0000 | 0.8800 | | | 0.7893 | 0.3244 | 3.7550 | |
| | TOTAL-HOMESTEAD | 6.0000 | 0.0000 | 0.0000 | 0.0000 | 7.0000 | 1.7865 | 0.0898 | 3.7099 | 0.8906 | 0.8673 | 0.8940 | 0.0000 | 0.8800 | | 4.2803 | 0.7893 | 0.3244 | 27.5121 | |
| | Cedar Springs - Summer | 6.0000 | 17.9874 | | | 7.0000 | 1.7865 | 0.0898 | 3.7099 | 0.8906 | | | | | | 4.2803 | | | 41.7445 | |
| 59080 | Cedar Springs - Winter | | | | | | | | | | 0.8673 | 0.8940 | | 0.8800 | | | 0.7893 | 0.3244 | 3.7550 | |
| | TOTAL - NON-HOME | 6.0000 | 17.9874 | 0.0000 | 0.0000 | 7.0000 | 1.7865 | 0.0898 | 3.7099 | 0.8906 | 0.8673 | 0.8940 | 0.0000 | 0.8800 | | 4.2803 | 0.7893 | 0.3244 | 45.4995 | |
| | Tri County - Summer | 6.0000 | | | | 2.9738 | 2.7292 | 0.1747 | 2.1878 | | 0.8673 | 0.8940 | | 0.8800 | | 4.2803 | 0.7893 | 0.3244 | 10.2803 | |
| | Tri County - Winter | | | | | 2.9738 | 2.7292 | 0.1747 | 2.1878 | 0.0000 | 0.8673 | 0.8940 | 0.0000 | 0.8800 | | 4.2803 | 0.7893 | 0.3244 | 11.8205 | |
| 59080 | TOTAL-HOMESTEAD | 6.0000 | 0.0000 | 0.0000 | 0.0000 | 2.9738 | 2.7292 | 0.1747 | 2.1878 | 0.0000 | 0.8673 | 0.8940 | 0.0000 | 0.8800 | | 4.2803 | 0.7893 | 0.3244 | 22.1008 | |
| | Tri County - Summer | 6.0000 | | | | 2.9738 | 2.7292 | 0.1747 | 2.1878 | | 0.8673 | 0.8940 | | 0.8800 | | 4.2803 | | | 10.2803 | |
| | Tri County - Winter | | 18.0000 | | | 2.9738 | 2.7292 | 0.1747 | 2.1878 | | 0.8673 | 0.8940 | | 0.8800 | | | 0.7893 | 0.3244 | 29.8205 | |
| | TOTAL - NON-HOME | 6.0000 | 18.0000 | 0.0000 | 0.0000 | 2.9738 | 2.7292 | 0.1747 | 2.1878 | 0.0000 | 0.8673 | 0.8940 | 0.0000 | 0.8800 | | 4.2803 | 0.7893 | 0.3244 | 40.1008 | |
| OAKFIELD | | | | | | | | | | | | | | | | | | | | |
| 34080 | Belding - Summer | 6.0000 | | | | | | | | | | | | | | | 4.2803 | | | 10.2803 |
| | Belding - Winter | | | | | 7.0000 | | 0.1319 | 4.3409 | | 0.7750 | | | 0.8800 | | | 0.7893 | 0.3244 | 14.2415 | |
| | TOTAL-HOMESTEAD | 6.0000 | 0.0000 | 0.0000 | 0.0000 | 7.0000 | 0.0000 | 0.1319 | 4.3409 | 0.0000 | 0.7750 | 0.0000 | 0.0000 | 0.8800 | | 4.2803 | 0.7893 | 0.3244 | 24.5218 | |
| | Belding - Summer | 6.0000 | | | | | | | | | | | | | | | 4.2803 | | | 10.2803 |
| 41070 | Belding - Winter | | 18.0000 | | | 7.0000 | | 0.1319 | 4.3409 | | 0.7750 | | | 0.8800 | | | 0.7893 | 0.3244 | 32.2415 | |
| | TOTAL - NON-HOME | 6.0000 | 18.0000 | 0.0000 | 0.0000 | 7.0000 | 0.0000 | 0.1319 | 4.3409 | 0.0000 | 0.7750 | 0.0000 | 0.0000 | 0.8800 | | 4.2803 | 0.7893 | 0.3244 | 42.5218 | |
| | Cedar Springs - Summer | 6.0000 | | | | 7.0000 | 1.7865 | 0.0898 | 3.7099 | 0.8906 | | | | | | 4.2803 | | | 23.7571 | |
| | Cedar Springs - Winter | | | | | | | | | | 0.7750 | | | 0.8800 | | | 0.7893 | 0.3244 | 2.7687 | |
| 41070 | TOTAL-HOMESTEAD | 6.0000 | 0.0000 | 0.0000 | 0.0000 | 7.0000 | 1.7865 | 0.0898 | 3.7099 | 0.8906 | 0.7750 | 0.0000 | 0.0000 | 0.8800 | | 4.2803 | 0.7893 | 0.3244 | 26.5258 | |
| | Cedar Springs - Summer | 6.0000 | 17.9874 | | | 7.0000 | 1.7865 | 0.0898 | 3.7099 | 0.8906 | | | | | | 4.2803 | | | 41.7445 | |
| | Cedar Springs - Winter | | | | | | | | | | 0.7750 | | | 0.8800 | | | 0.7893 | 0.3244 | 2.7687 | |
| | TOTAL - NON-HOME | 6.0000 | 17.9874 | 0.0000 | 0.0000 | 7.0000 | 1.7865 | 0.0898 | 3.7099 | 0.8906 | 0.7750 | 0.0000 | 0.0000 | 0.8800 | | 4.2803 | 0.7893 | 0.3244 | 44.5132 | |

| | | 2007 KENT COUNTY CERTIFIED PROPERTY TAX RATES (PER \$1000 OF TAXABLE VALUE) | | | | | | | | | | | | | | | | | | |
|---------------------------|---|---|--------------------------|----------------------------|--------------------|--------|---------|------------------------|-------------------------------------|----------------------------------|----------------------------|--------------------|---|-------------|--|------------------------|--------|-------------------|----------------|-------|
| | | K-12 SCHOOLS | | | | | COLLEGE | INTERMEDIATE SCHOOLS | | | TWP/CITIES/VILLAGES | | | AUTHORITIES | | | COUNTY | | | TOTAL |
| GU & STATE CODE | PUBLIC SCHOOL NAME BY ASSESSING UNIT | STATE EDUCATION TAX | NON- HOMESTEAD TAX | EXTRA VOTED MILLAGES | BUILDING & SITE | DEBT | GRCC | ALLOCATED OPERATING | VOTED SPECIAL ED/ HANDICAP | VOTED VOCATIONAL EDUCATION | ALLOCATED OR CHARTER | VOTED OPERATING | DEBT or STREET LIGHTS REALONLY | LIBRARY | INTER URBAN TRANSIT PRTNERSHP | ALLOCATED OPERATING | JAIL | SENIOR CITIZEN | TOTAL MILLS | |
| OAKFIELD - Cont. 41210 | Rockford - Summer | 6.0000 | | 0.4909 | | 4.2500 | 1.7865 | 0.0898 | 3.7099 | 0.8906 | | | | | | 4.2803 | | | 21.4980 | |
| | Rockford - Winter | | | 0.4908 | | 4.2500 | | | | | 0.7750 | | | 0.8800 | | 0.7893 | 0.3244 | 7.5095 | | |
| | TOTAL-HOMESTEAD | 6.0000 | 0.0000 | 0.9817 | 0.0000 | 8.5000 | 1.7865 | 0.0898 | 3.7099 | 0.8906 | 0.7750 | 0.0000 | 0.0000 | 0.8800 | | 4.2803 | 0.7893 | 0.3244 | 29.0075 | |
| | Rockford - Summer | 6.0000 | 9.0000 | 0.4909 | | 4.2500 | 1.7865 | 0.0898 | 3.7099 | 0.8906 | | | | | | 4.2803 | | | 30.4980 | |
| | Rockford - Winter | | 9.0000 | 0.4908 | | 4.2500 | | | | | 0.7750 | | | 0.8800 | | 0.7893 | 0.3244 | 16.5095 | | |
| | TOTAL - NON-HOME | 6.0000 | 18.0000 | 0.9817 | 0.0000 | 8.5000 | 1.7865 | 0.0898 | 3.7099 | 0.8906 | 0.7750 | 0.0000 | 0.0000 | 0.8800 | | 4.2803 | 0.7893 | 0.3244 | 47.0075 | |
| 59070 | Greenville - Summer | 6.0000 | | | | | 2.7292 | 0.1747 | 2.1878 | | 0.7750 | | | 0.8800 | | 4.2803 | 0.7893 | 0.3244 | 10.2803 | |
| | Greenville - Winter | | | | | 7.0000 | | | | | 0.7750 | | | 0.8800 | | | | 14.8604 | | |
| | TOTAL-HOMESTEAD | 6.0000 | 0.0000 | 0.0000 | 0.0000 | 7.0000 | 2.7292 | 0.1747 | 2.1878 | 0.0000 | 0.7750 | 0.0000 | 0.0000 | 0.8800 | | 4.2803 | 0.7893 | 0.3244 | 25.1407 | |
| | Greenville - Summer | 6.0000 | | | | | 2.7292 | 0.1747 | 2.1878 | | 0.7750 | | | 0.8800 | | 4.2803 | | | 10.2803 | |
| | Greenville - Winter | | 17.9000 | | | 7.0000 | 2.7292 | 0.1747 | 2.1878 | | 0.7750 | | | 0.8800 | | | 0.7893 | 0.3244 | 32.7604 | |
| | TOTAL - NON-HOME | 6.0000 | 17.9000 | 0.0000 | 0.0000 | 7.0000 | 2.7292 | 0.1747 | 2.1878 | 0.0000 | 0.7750 | 0.0000 | 0.0000 | 0.8800 | | 4.2803 | 0.7893 | 0.3244 | 43.0407 | |
| PLAINFIELD TWP 41080 | Comstock Park - Summer | 6.0000 | | | 0.9958 | 8.1620 | 1.7865 | 0.0898 | 3.7099 | 0.8906 | | | | | | 4.2803 | | | 25.9149 | |
| | Comstock - Winter | | | | | | | | | | 3.2900 | | | 0.8800 | | | 0.7893 | 0.3244 | 5.2837 | |
| | TOTAL-HOMESTEAD | 6.0000 | 0.0000 | 0.0000 | 0.9958 | 8.1620 | 1.7865 | 0.0898 | 3.7099 | 0.8906 | 3.2900 | 0.0000 | 0.0000 | 0.8800 | | 4.2803 | 0.7893 | 0.3244 | 31.1986 | |
| | Comstock Park - Summer | 6.0000 | 18.0000 | | 0.9958 | 8.1620 | 1.7865 | 0.0898 | 3.7099 | 0.8906 | | | | | | 4.2803 | | | 43.9149 | |
| | Comstock - Winter | | | | | | | | | | 3.2900 | | | 0.8800 | | | 0.7893 | 0.3244 | 5.2837 | |
| | TOTAL - NON-HOME | 6.0000 | 18.0000 | 0.0000 | 0.9958 | 8.1620 | 1.7865 | 0.0898 | 3.7099 | 0.8906 | 3.2900 | 0.0000 | 0.0000 | 0.8800 | | 4.2803 | 0.7893 | 0.3244 | 49.1986 | |
| 41145 | Kenowa - Summer | 6.0000 | | | | 3.3600 | 1.7865 | 0.0898 | 3.7099 | 0.8906 | | | | | | 4.2803 | | | 20.1171 | |
| | Kenowa - Winter | | | | | | | | | | 3.2900 | | | 0.8800 | | | 0.7893 | 0.3244 | 5.2837 | |
| | TOTAL-HOMESTEAD | 6.0000 | 0.0000 | 0.0000 | 0.0000 | 3.3600 | 1.7865 | 0.0898 | 3.7099 | 0.8906 | 3.2900 | 0.0000 | 0.0000 | 0.8800 | | 4.2803 | 0.7893 | 0.3244 | 25.4008 | |
| | Kenowa - Summer | 6.0000 | 18.0000 | | | 3.3600 | 1.7865 | 0.0898 | 3.7099 | 0.8906 | | | | | | 4.2803 | | | 38.1171 | |
| | Kenowa - Winter | | | | | | | | | | 3.2900 | | | 0.8800 | | | 0.7893 | 0.3244 | 5.2837 | |
| | TOTAL - NON-HOME | 6.0000 | 18.0000 | 0.0000 | 0.0000 | 3.3600 | 1.7865 | 0.0898 | 3.7099 | 0.8906 | 3.2900 | 0.0000 | 0.0000 | 0.8800 | | 4.2803 | 0.7893 | 0.3244 | 43.4008 | |
| 41025 | Northview - Summer | 6.0000 | | 0.3750 | 0.6028 | 2.1250 | 1.7865 | 0.0898 | 3.7099 | 0.8906 | | | | | | 4.2803 | | | 19.8599 | |
| | Northview - Winter | | | 0.3750 | 0.6028 | 2.1250 | | | | | 3.2900 | | | 0.8800 | | | 0.7893 | 0.3244 | 8.3865 | |
| | TOTAL-HOMESTEAD | 6.0000 | 0.0000 | 0.7500 | 1.2056 | 4.2500 | 1.7865 | 0.0898 | 3.7099 | 0.8906 | 3.2900 | 0.0000 | 0.0000 | 0.8800 | | 4.2803 | 0.7893 | 0.3244 | 28.2464 | |
| | Northview - Summer | 6.0000 | 9.0000 | 0.3750 | 0.6028 | 2.1250 | 1.7865 | 0.0898 | 3.7099 | 0.8906 | | | | | | 4.2803 | | | 28.8599 | |
| | Northview - Winter | | 9.0000 | 0.3750 | 0.6028 | 2.1250 | | | | | 3.2900 | | | 0.8800 | | | 0.7893 | 0.3244 | 17.3865 | |
| | TOTAL - NON-HOME | 6.0000 | 18.0000 | 0.7500 | 1.2056 | 4.2500 | 1.7865 | 0.0898 | 3.7099 | 0.8906 | 3.2900 | 0.0000 | 0.0000 | 0.8800 | | 4.2803 | 0.7893 | 0.3244 | 46.2464 | |
| 41210 | Rockford - Summer | 6.0000 | | 0.4909 | | 4.2500 | 1.7865 | 0.0898 | 3.7099 | 0.8906 | | | | | | 4.2803 | | | 21.4980 | |
| | Rockford - Winter | | | 0.4908 | | 4.2500 | | | | | 3.2900 | | | 0.8800 | | | 0.7893 | 0.3244 | 10.0245 | |
| | TOTAL-HOMESTEAD | 6.0000 | 0.0000 | 0.9817 | 0.0000 | 8.5000 | 1.7865 | 0.0898 | 3.7099 | 0.8906 | 3.2900 | 0.0000 | 0.0000 | 0.8800 | | 4.2803 | 0.7893 | 0.3244 | 31.5225 | |
| | Rockford - Summer | 6.0000 | 9.0000 | 0.4909 | | 4.2500 | 1.7865 | 0.0898 | 3.7099 | 0.8906 | | | | | | 4.2803 | | | 30.4980 | |
| | Rockford - Winter | | 9.0000 | 0.4908 | | 4.2500 | | | | | 3.2900 | | | 0.8800 | | | 0.7893 | 0.3244 | 19.0245 | |
| | TOTAL - NON-HOME | 6.0000 | 18.0000 | 0.9817 | 0.0000 | 8.5000 | 1.7865 | 0.0898 | 3.7099 | 0.8906 | 3.2900 | 0.0000 | 0.0000 | 0.8800 | | 4.2803 | 0.7893 | 0.3244 | 49.5225 | |

| | | 2007 KENT COUNTY CERTIFIED PROPERTY TAX RATES (PER \$1000 OF TAXABLE VALUE) | | | | | | | | | | | | | | | | | | | |
|-----------------------|---|---|--------------------------|----------------------------|-------------------|--------|---------|------------------------|-------------------------------------|----------------------------------|----------------------------|--------------------|---|---------|--|------------------------|--------|-------------------|----------------|---------|---------|
| | | K-12 SCHOOLS | | | | | COLLEGE | INTERMEDIATE SCHOOLS | | | TWP/CITIES/VILLAGES | | AUTHORITIES | | | COUNTY | | | TOTAL | | |
| GU & STATE CODE | PUBLIC SCHOOL NAME BY ASSESSING UNIT | STATE EDUCATION TAX | NON- HOMESTEAD TAX | EXTRA VOTED MILLAGES | BULDING & SITE | DEBT | GRCC | ALLOCATED OPERATING | VOTED SPECIAL ED/ HANDICAP | VOTED VOCATIONAL EDUCATION | ALLOCATED OR CHARTER | VOTED OPERATING | DEBT or STREET LIGHTS REALONLY | LIBRARY | INTER URBAN TRANSIT PRTNERSHP | ALLOCATED OPERATING | JAIL | SENIOR CITIZEN | TOTAL MILLS | | |
| SOLON TWP 41070 | Cedar Springs - Summer | 6.0000 | | | | 7.0000 | 1.7865 | 0.0898 | 3.7099 | 0.8906 | | | | | | | 4.2803 | | | 23.7571 | |
| | Cedar Springs - Winter | | | | | | | | | | 0.8245 | | | | | | 0.7893 | 0.3244 | 1.9382 | | |
| | TOTAL-HOMESTEAD | 6.0000 | 0.0000 | 0.0000 | 0.0000 | 7.0000 | 1.7865 | 0.0898 | 3.7099 | 0.8906 | 0.8245 | 0.0000 | 0.0000 | 0.0000 | | 4.2803 | 0.7893 | 0.3244 | 25.6953 | | |
| | Cedar Springs - Summer | 6.0000 | 17.9874 | | | 7.0000 | 1.7865 | 0.0898 | 3.7099 | 0.8906 | | | | | | | 4.2803 | | | 41.7445 | |
| | Cedar Springs - Winter | | | | | | | | | | 0.8245 | | | | | | 0.7893 | 0.3244 | 1.9382 | | |
| | TOTAL - NON-HOME | 6.0000 | 17.9874 | 0.0000 | 0.0000 | 7.0000 | 1.7865 | 0.0898 | 3.7099 | 0.8906 | 0.8245 | 0.0000 | 0.0000 | 0.0000 | | 4.2803 | 0.7893 | 0.3244 | 43.6827 | | |
| | 41150 | Kent City - Summer | 6.0000 | | | 0.5000 | 4.1250 | 1.7865 | 0.0898 | 3.7099 | 0.8906 | | | | | | | 4.2803 | | | 21.3821 |
| | | Kent City - Winter | | | | 0.5000 | 4.1250 | | | | | 0.8245 | | | | | | 0.7893 | 0.3244 | 6.5632 | |
| TOTAL-HOMESTEAD | | 6.0000 | 0.0000 | 0.0000 | 1.0000 | 8.2500 | 1.7865 | 0.0898 | 3.7099 | 0.8906 | 0.8245 | 0.0000 | 0.0000 | 0.0000 | | 4.2803 | 0.7893 | 0.3244 | 27.9453 | | |
| Kent City - Summer | | 6.0000 | 8.7665 | | 0.5000 | 4.1250 | 1.7865 | 0.0898 | 3.7099 | 0.8906 | | | | | | | 4.2803 | | | 30.1486 | |
| Kent City - Winter | | | 8.7665 | | 0.5000 | 4.1250 | | | | | 0.8245 | | | | | | 0.7893 | 0.3244 | 15.3297 | | |
| TOTAL - NON-HOME | | 6.0000 | 17.5330 | 0.0000 | 1.0000 | 8.2500 | 1.7865 | 0.0898 | 3.7099 | 0.8906 | 0.8245 | 0.0000 | 0.0000 | 0.0000 | | 4.2803 | 0.7893 | 0.3244 | 45.4783 | | |
| 59080 | | Tri County - Summer | 6.0000 | | | | | | | | | | | | | | | 4.2803 | | | 10.2803 |
| | | Tri County - Winter | | | | | 2.9738 | 2.7292 | 0.1747 | 2.1878 | | 0.8245 | | | | | | 0.7893 | 0.3244 | 10.0037 | |
| | TOTAL-HOMESTEAD | 6.0000 | 0.0000 | 0.0000 | 0.0000 | 2.9738 | 2.7292 | 0.1747 | 2.1878 | 0.0000 | 0.8245 | 0.0000 | 0.0000 | 0.0000 | | 4.2803 | 0.7893 | 0.3244 | 20.2840 | | |
| | Tri County - Summer | 6.0000 | | | | | | | | | | | | | | | 4.2803 | | | 10.2803 | |
| | Tri County - Winter | | 18.0000 | | | 2.9738 | 2.7292 | 0.1747 | 2.1878 | | 0.8245 | | | | | | 0.7893 | 0.3244 | 28.0037 | | |
| | TOTAL - NON-HOME | 6.0000 | 18.0000 | 0.0000 | 0.0000 | 2.9738 | 2.7292 | 0.1747 | 2.1878 | 0.0000 | 0.8245 | 0.0000 | 0.0000 | 0.0000 | | 4.2803 | 0.7893 | 0.3244 | 38.2840 | | |
| | 62050 | Grant Public - Summer | 6.0000 | | | | | | | | | | | | | | | 4.2803 | | | 10.2803 |
| | | Grant Public - Winter | | | | | 7.4600 | | 0.1353 | 2.9563 | 2.9574 | 0.8245 | | | | | | 0.7893 | 0.3244 | 15.4472 | |
| TOTAL-HOMESTEAD | | 6.0000 | 0.0000 | 0.0000 | 0.0000 | 7.4600 | 0.0000 | 0.1353 | 2.9563 | 2.9574 | 0.8245 | 0.0000 | 0.0000 | 0.0000 | | 4.2803 | 0.7893 | 0.3244 | 25.7275 | | |
| Grant Public - Summer | | 6.0000 | | | | | | | | | | | | | | | 4.2803 | | | 10.2803 | |
| Grant Public - Winter | | | 18.0000 | | | 7.4600 | | 0.1353 | 2.9563 | 2.9574 | 0.8245 | | | | | | 0.7893 | 0.3244 | 33.4472 | | |
| TOTAL - NON-HOME | | 6.0000 | 18.0000 | 0.0000 | 0.0000 | 7.4600 | 0.0000 | 0.1353 | 2.9563 | 2.9574 | 0.8245 | 0.0000 | 0.0000 | 0.0000 | | 4.2803 | 0.7893 | 0.3244 | 43.7275 | | |
| SPARTA TWP 41150 | | Kent City - Summer | 6.0000 | | | 0.5000 | 4.1250 | 1.7865 | 0.0898 | 3.7099 | 0.8906 | | | | | | | 4.2803 | | | 21.3821 |
| | | Kent City - Winter | | | | 0.5000 | 4.1250 | | | | | 0.9861 | 0.2409 | | | | | 0.7893 | 0.3244 | 6.9657 | |
| | TOTAL-HOMESTEAD | 6.0000 | 0.0000 | 0.0000 | 1.0000 | 8.2500 | 1.7865 | 0.0898 | 3.7099 | 0.8906 | 0.9861 | 0.2409 | 0.0000 | 0.0000 | | 4.2803 | 0.7893 | 0.3244 | 28.3478 | | |
| | Kent City - Summer | 6.0000 | 8.7665 | | 0.5000 | 4.1250 | 1.7865 | 0.0898 | 3.7099 | 0.8906 | | | | | | | 4.2803 | | | 30.1486 | |
| | Kent City - Winter | | 8.7665 | | 0.5000 | 4.1250 | | | | | 0.9861 | 0.2409 | | | | | 0.7893 | 0.3244 | 15.7322 | | |
| | TOTAL - NON-HOME | 6.0000 | 17.5330 | 0.0000 | 1.0000 | 8.2500 | 1.7865 | 0.0898 | 3.7099 | 0.8906 | 0.9861 | 0.2409 | 0.0000 | 0.0000 | | 4.2803 | 0.7893 | 0.3244 | 45.8808 | | |
| | 41240 | Sparta - Summer | 6.0000 | | | 0.4276 | 3.0000 | 1.7865 | 0.0898 | 3.7099 | 0.8906 | | | | | | | 4.2803 | | | 20.1847 |
| | | Sparta - Winter | | | | 0.4276 | 3.0000 | | | | | 0.9861 | 0.2409 | | | | | 0.7893 | 0.3244 | 5.7683 | |
| | | TOTAL-HOMESTEAD | 6.0000 | 0.0000 | 0.0000 | 0.8552 | 6.0000 | 1.7865 | 0.0898 | 3.7099 | 0.8906 | 0.9861 | 0.2409 | 0.0000 | 0.0000 | | 4.2803 | 0.7893 | 0.3244 | 25.9530 | |
| | | Sparta - Summer | 6.0000 | 9.0000 | | 0.4276 | 3.0000 | 1.7865 | 0.0898 | 3.7099 | 0.8906 | | | | | | | 4.2803 | | | 29.1847 |
| | | Sparta - Winter | | 9.0000 | | 0.4276 | 3.0000 | | | | | 0.9861 | 0.2409 | | | | | 0.7893 | 0.3244 | 14.7683 | |
| | | TOTAL - NON-HOME | 6.0000 | 18.0000 | 0.0000 | 0.8552 | 6.0000 | 1.7865 | 0.0898 | 3.7099 | 0.8906 | 0.9861 | 0.2409 | 0.0000 | 0.0000 | | 4.2803 | 0.7893 | 0.3244 | 43.9530 | |

| 2007 KENT COUNTY CERTIFIED PROPERTY TAX RATES (PER \$1000 OF TAXABLE VALUE) | | | | | | | | | | | | | | | | | | | | | |
|---|---|---------------------------|--------------------------|----------------------------|--------------------|--------|---------|------------------------|-------------------------------------|----------------------------------|----------------------------|--------------------|---|-------------|--|------------------------|--------|-------------------|----------------|---------|---------|
| | | K-12 SCHOOLS | | | | | COLLEGE | INTERMEDIATE SCHOOLS | | | TWP/CITIES/VILLAGES | | | AUTHORITIES | | | COUNTY | | | TOTAL | |
| GU & STATE CODE | PUBLIC SCHOOL NAME BY ASSESSING UNIT | STATE EDUCATION TAX | NON- HOMESTEAD TAX | EXTRA VOTED MILLAGES | BUILDING & SITE | DEBT | GRCC | ALLOCATED OPERATING | VOTED SPECIAL ED/ HANDICAP | VOTED VOCATIONAL EDUCATION | ALLOCATED OR CHARTER | VOTED OPERATING | DEBT or STREET LIGHTS REALONLY | LIBRARY | INTER URBAN TRANSIT PRTNERSHP | ALLOCATED OPERATING | JAIL | SENIOR CITIZEN | TOTAL MILLS | | |
| SPENCER 41070 | Cedar Springs - Summer | 6.0000 | | | | 7.0000 | 1.7865 | 0.0898 | 3.7099 | 0.8906 | | | | | | | 4.2803 | | | 23.7571 | |
| | Cedar Springs - Winter | | | | | | | | | | 0.8623 | | | 0.8800 | | | 0.7893 | 0.3244 | 2.8560 | | |
| | TOTAL-HOMESTEAD | 6.0000 | 0.0000 | 0.0000 | 0.0000 | 7.0000 | 1.7865 | 0.0898 | 3.7099 | 0.8906 | 0.8623 | 0.0000 | 0.0000 | 0.8800 | | 4.2803 | 0.7893 | 0.3244 | 26.6131 | | |
| | Cedar Springs - Summer | 6.0000 | 17.9874 | | | 7.0000 | 1.7865 | 0.0898 | 3.7099 | 0.8906 | | | | | | | 4.2803 | | | 41.7445 | |
| | Cedar Springs - Winter | | | | | | | | | | 0.8623 | | | 0.8800 | | | 0.7893 | 0.3244 | 2.8560 | | |
| | TOTAL - NON-HOME | 6.0000 | 17.9874 | 0.0000 | 0.0000 | 7.0000 | 1.7865 | 0.0898 | 3.7099 | 0.8906 | 0.8623 | 0.0000 | 0.0000 | 0.8800 | | 4.2803 | 0.7893 | 0.3244 | 44.6005 | | |
| 59070 | Greenville - Summer | 6.0000 | | | | | | | | | | | | | | | 4.2803 | | | 10.2803 | |
| | Greenville - Winter | | | | | 7.0000 | 2.7292 | 0.1747 | 2.1878 | | 0.8623 | | | 0.8800 | | | 0.7893 | 0.3244 | 14.9477 | | |
| | TOTAL-HOMESTEAD | 6.0000 | 0.0000 | 0.0000 | 0.0000 | 7.0000 | 2.7292 | 0.1747 | 2.1878 | 0.0000 | 0.8623 | 0.0000 | 0.0000 | 0.8800 | | 4.2803 | 0.7893 | 0.3244 | 25.2280 | | |
| | Greenville - Summer | 6.0000 | | | | | | | | | | | | | | | 4.2803 | | | 10.2803 | |
| | Greenville - Winter | | 17.9000 | | | 7.0000 | 2.7292 | 0.1747 | 2.1878 | | 0.8623 | | | 0.8800 | | | 0.7893 | 0.3244 | 32.8477 | | |
| | TOTAL - NON-HOME | 6.0000 | 17.9000 | 0.0000 | 0.0000 | 7.0000 | 2.7292 | 0.1747 | 2.1878 | 0.0000 | 0.8623 | 0.0000 | 0.0000 | 0.8800 | | 4.2803 | 0.7893 | 0.3244 | 43.1280 | | |
| 59090 | Lakeview - Summer | 6.0000 | | | | | | | | | | | | | | | 4.2803 | | | 10.2803 | |
| | Lakeview - Winter | | | | | 6.6000 | 2.7292 | 0.1747 | 2.1878 | 1.3432 | 0.8623 | | | 0.8800 | | | 0.7893 | 0.3244 | 15.8909 | | |
| | TOTAL-HOMESTEAD | 6.0000 | 0.0000 | 0.0000 | 0.0000 | 6.6000 | 2.7292 | 0.1747 | 2.1878 | 1.3432 | 0.8623 | 0.0000 | 0.0000 | 0.8800 | | 4.2803 | 0.7893 | 0.3244 | 26.1712 | | |
| | Lakeview - Summer | 6.0000 | | | | | | | | | | | | | | | 4.2803 | | | 10.2803 | |
| | Lakeview - Winter | | 18.0000 | | | 6.6000 | 2.7292 | 0.1747 | 2.1878 | | 0.8623 | | | 0.8800 | | | 0.7893 | 0.3244 | 32.5477 | | |
| | TOTAL - NON-HOME | 6.0000 | 18.0000 | 0.0000 | 0.0000 | 6.6000 | 2.7292 | 0.1747 | 2.1878 | 0.0000 | 0.8623 | 0.0000 | 0.0000 | 0.8800 | | 4.2803 | 0.7893 | 0.3244 | 42.8280 | | |
| TYRONE TWP 41150 | Kent City - Summer | 6.0000 | | | 0.5000 | 4.1250 | 1.7865 | 0.0898 | 3.7099 | 0.8906 | | | | | | | 4.2803 | | | 21.3821 | |
| | Kent City - Winter | | | | 0.5000 | 4.1250 | | | | | 0.9925 | 1.0000 | | 0.8800 | | | 0.7893 | 0.3244 | 8.6112 | | |
| | TOTAL-HOMESTEAD | 6.0000 | 0.0000 | 0.0000 | 1.0000 | 8.2500 | 1.7865 | 0.0898 | 3.7099 | 0.8906 | 0.9925 | 1.0000 | 0.0000 | 0.8800 | | 4.2803 | 0.7893 | 0.3244 | 29.9933 | | |
| | Kent City - Summer | 6.0000 | 8.7665 | | 0.5000 | 4.1250 | 1.7865 | 0.0898 | 3.7099 | 0.8906 | | | | | | | 4.2803 | | | 30.1486 | |
| | Kent City - Winter | | 8.7665 | | 0.5000 | 4.1250 | | | | | 0.9925 | 1.0000 | | 0.8800 | | | 0.7893 | 0.3244 | 17.3777 | | |
| | TOTAL - NON-HOME | 6.0000 | 17.5330 | 0.0000 | 1.0000 | 8.2500 | 1.7865 | 0.0898 | 3.7099 | 0.8906 | 0.9925 | 1.0000 | 0.0000 | 0.8800 | | 4.2803 | 0.7893 | 0.3244 | 47.5263 | | |
| | 41240 | Sparta - Summer | 6.0000 | | | 0.4276 | 3.0000 | 1.7865 | 0.0898 | 3.7099 | 0.8906 | | | | | | | 4.2803 | | | 20.1847 |
| | | Sparta - Winter | | | | 0.4276 | 3.0000 | | | | | 0.9925 | 1.0000 | | 0.8800 | | | 0.7893 | 0.3244 | 7.4138 | |
| | | TOTAL-HOMESTEAD | 6.0000 | 0.0000 | 0.0000 | 0.8552 | 6.0000 | 1.7865 | 0.0898 | 3.7099 | 0.8906 | 0.9925 | 1.0000 | 0.0000 | 0.8800 | | 4.2803 | 0.7893 | 0.3244 | 27.5985 | |
| | | Sparta - Summer | 6.0000 | 9.0000 | | 0.4276 | 3.0000 | 1.7865 | 0.0898 | 3.7099 | 0.8906 | | | | | | | 4.2803 | | | 29.1847 |
| | | Sparta - Winter | | 9.0000 | | 0.4276 | 3.0000 | | | | | 0.9925 | 1.0000 | | 0.8800 | | | 0.7893 | 0.3244 | 16.4138 | |
| | | TOTAL - NON-HOME | 6.0000 | 18.0000 | 0.0000 | 0.8552 | 6.0000 | 1.7865 | 0.0898 | 3.7099 | 0.8906 | 0.9925 | 1.0000 | 0.0000 | 0.8800 | | 4.2803 | 0.7893 | 0.3244 | 45.5985 | |
| 62050 | Grant Public - Summer | 6.0000 | | | | | | | | | | | | | | | 4.2803 | | | 10.2803 | |
| | Grant Public - Winter | | | | | 7.4600 | | 0.1353 | 2.9563 | 2.9574 | 0.9925 | 1.0000 | | 0.8800 | | | 0.7893 | 0.3244 | 17.4952 | | |
| | TOTAL-HOMESTEAD | 6.0000 | 0.0000 | 0.0000 | 0.0000 | 7.4600 | 0.0000 | 0.1353 | 2.9563 | 2.9574 | 0.9925 | 1.0000 | 0.0000 | 0.8800 | | 4.2803 | 0.7893 | 0.3244 | 27.7755 | | |
| | Grant Public - Summer | 6.0000 | | | | | | | | | | | | | | | 4.2803 | | | 10.2803 | |
| | Grant Public - Winter | | 18.0000 | | | 7.4600 | | 0.1353 | 2.9563 | 2.9574 | 0.9925 | 1.0000 | | 0.8800 | | | 0.7893 | 0.3244 | 35.4952 | | |
| | TOTAL - NON-HOME | 6.0000 | 18.0000 | 0.0000 | 0.0000 | 7.4600 | 0.0000 | 0.1353 | 2.9563 | 2.9574 | 0.9925 | 1.0000 | 0.0000 | 0.8800 | | 4.2803 | 0.7893 | 0.3244 | 45.7755 | | |

| | | 2007 KENT COUNTY CERTIFIED PROPERTY TAX RATES (PER \$1000 OF TAXABLE VALUE) | | | | | | | | | | | | | | | | | | |
|------------------------------|---|---|--------------------------|----------------------------|--------------------|--------|---------|------------------------|-------------------------------------|----------------------------------|----------------------------|--------------------|---|-------------|--|------------------------|--------|-------------------|----------------|---------|
| | | K-12 SCHOOLS | | | | | COLLEGE | INTERMEDIATE SCHOOLS | | | TWP/CITIES/VILLAGES | | | AUTHORITIES | | COUNTY | | | TOTAL | |
| GU & STATE CODE | PUBLIC SCHOOL NAME BY ASSESSING UNIT | STATE EDUCATION TAX | NON- HOMESTEAD TAX | EXTRA VOTED MILLAGES | BUILDING & SITE | DEBT | GRCC | ALLOCATED OPERATING | VOTED SPECIAL ED/ HANDICAP | VOTED VOCATIONAL EDUCATION | ALLOCATED OR CHARTER | VOTED OPERATING | DEBT or STREET LIGHTS REALONLY | LIBRARY | INTER URBAN TRANSIT PRTNERSHP | ALLOCATED OPERATING | JAIL | SENIOR CITIZEN | TOTAL MILLS | |
| VERGENNES TWP 41170 | Lowell - Summer | 6.0000 | | | | 3.5000 | 1.7865 | 0.0898 | 3.7099 | 0.8906 | | | | | | | 4.2803 | | | 20.2571 |
| | Lowell - Winter | | | | | 3.5000 | | | | | 0.8672 | | | 0.8800 | | | 0.7893 | 0.3244 | 6.3609 | |
| | TOTAL-HOMESTEAD | 6.0000 | 0.0000 | 0.0000 | 0.0000 | 7.0000 | 1.7865 | 0.0898 | 3.7099 | 0.8906 | 0.8672 | 0.0000 | 0.0000 | 0.8800 | | 4.2803 | 0.7893 | 0.3244 | 26.6180 | |
| | Lowell - Summer | 6.0000 | 8.9919 | | | 3.5000 | 1.7865 | 0.0898 | 3.7099 | 0.8906 | | | | | | 4.2803 | | | 29.2490 | |
| | Lowell - Winter | | 8.9919 | | | 3.5000 | | | | | 0.8672 | | | 0.8800 | | | 0.7893 | 0.3244 | 15.3528 | |
| | TOTAL - NON-HOME | 6.0000 | 17.9838 | 0.0000 | 0.0000 | 7.0000 | 1.7865 | 0.0898 | 3.7099 | 0.8906 | 0.8672 | 0.0000 | 0.0000 | 0.8800 | | 4.2803 | 0.7893 | 0.3244 | 44.6018 | |
| CEDAR SPRINGS CITY 41070 | Cedar Springs - Summer | 6.0000 | | | | 7.0000 | 1.7865 | 0.0898 | 3.7099 | 0.8906 | 14.9642 | 1.3772 | | | | | 4.2803 | | | 40.0985 |
| | Cedar Springs - Winter | | | | | 7.0000 | | | | | | | | | | | 0.7893 | 0.3244 | 1.1137 | |
| | TOTAL-HOMESTEAD | 6.0000 | 0.0000 | 0.0000 | 0.0000 | 7.0000 | 1.7865 | 0.0898 | 3.7099 | 0.8906 | 14.9642 | 1.3772 | 0.0000 | 0.0000 | | 4.2803 | 0.7893 | 0.3244 | 41.2122 | |
| | Cedar Springs - Summer | 6.0000 | 17.9874 | | | 7.0000 | 1.7865 | 0.0898 | 3.7099 | 0.8906 | 14.9642 | 1.3772 | | | | 4.2803 | | | 58.0859 | |
| | Cedar Springs - Winter | | | | | 7.0000 | | | | | | | | 0.0000 | | | 0.7893 | 0.3244 | 1.1137 | |
| | TOTAL - NON-HOME | 6.0000 | 17.9874 | 0.0000 | 0.0000 | 7.0000 | 1.7865 | 0.0898 | 3.7099 | 0.8906 | 14.9642 | 1.3772 | 0.0000 | 0.0000 | | 4.2803 | 0.7893 | 0.3244 | 59.1996 | |
| E GRAND RAPIDS CITY 41090 | E Grand Rapids - Summer | 6.0000 | | 1.3455 | 0.4926 | 7.9500 | 1.7865 | 0.0898 | 3.7099 | 0.8906 | 13.5195 | 1.0500 | | | 0.9500 | | 4.2803 | | | 42.0647 |
| | E Grand Rapids - Winter | | | | | 7.9500 | | | | | | | | 0.8800 | | | 0.7893 | 0.3244 | 1.9937 | |
| | TOTAL-HOMESTEAD | 6.0000 | 0.0000 | 1.3455 | 0.4926 | 7.9500 | 1.7865 | 0.0898 | 3.7099 | 0.8906 | 13.5195 | 1.0500 | 0.0000 | 0.8800 | 0.9500 | 4.2803 | 0.7893 | 0.3244 | 44.0584 | |
| | E Grand Rapids - Summer | 6.0000 | 18.0000 | 1.3455 | 0.4926 | 7.9500 | 1.7865 | 0.0898 | 3.7099 | 0.8906 | 13.5195 | 1.0500 | | | 0.9500 | | 4.2803 | | | 60.0647 |
| | E Grand Rapids - Winter | | | | | 7.9500 | | | | | | | | 0.8800 | | | 0.7893 | 0.3244 | 1.9937 | |
| | TOTAL - NON-HOME | 6.0000 | 18.0000 | 1.3455 | 0.4926 | 7.9500 | 1.7865 | 0.0898 | 3.7099 | 0.8906 | 13.5195 | 1.0500 | 0.0000 | 0.8800 | 0.9500 | 4.2803 | 0.7893 | 0.3244 | 62.0584 | |
| GRAND RAPIDS CITY 41050 | Caledonia - Summer | 6.0000 | | | | 7.0000 | 1.7865 | 0.0898 | 3.7099 | 0.8906 | 6.1798 | 2.0615 | | | 0.9500 | | 4.2803 | | | 32.9484 |
| | Caledonia - Winter | | | | | 7.0000 | | | | | | | | | | | 0.7893 | 0.3244 | 1.1137 | |
| | TOTAL-HOMESTEAD | 6.0000 | 0.0000 | 0.0000 | 0.0000 | 7.0000 | 1.7865 | 0.0898 | 3.7099 | 0.8906 | 6.1798 | 2.0615 | 0.0000 | 0.0000 | 0.9500 | 4.2803 | 0.7893 | 0.3244 | 34.0621 | |
| | Caledonia - Summer | 6.0000 | 18.0000 | | | 7.0000 | 1.7865 | 0.0898 | 3.7099 | 0.8906 | 6.1798 | 2.0615 | | | 0.9500 | | 4.2803 | | | 50.9484 |
| | Caledonia - Winter | | | | | 7.0000 | | | | | | | | | | | 0.7893 | 0.3244 | 1.1137 | |
| | TOTAL - NON-HOME | 6.0000 | 18.0000 | 0.0000 | 0.0000 | 7.0000 | 1.7865 | 0.0898 | 3.7099 | 0.8906 | 6.1798 | 2.0615 | 0.0000 | 0.0000 | 0.9500 | 4.2803 | 0.7893 | 0.3244 | 52.0621 | |
| 41110 | Forest Hills - Summer | 6.0000 | | 1.0000 | | 6.3000 | 1.7865 | 0.0898 | 3.7099 | 0.8906 | 6.1798 | 2.0615 | | | 0.9500 | | 4.2803 | | | 33.2484 |
| | Forest Hills - Winter | | | 1.0000 | | 6.3000 | | | | | | | | | | | 0.7893 | 0.3244 | 2.1137 | |
| | TOTAL-HOMESTEAD | 6.0000 | 0.0000 | 2.0000 | 0.0000 | 6.3000 | 1.7865 | 0.0898 | 3.7099 | 0.8906 | 6.1798 | 2.0615 | 0.0000 | 0.0000 | 0.9500 | 4.2803 | 0.7893 | 0.3244 | 35.3621 | |
| | Forest Hills - Summer | 6.0000 | 18.0000 | 1.0000 | | 6.3000 | 1.7865 | 0.0898 | 3.7099 | 0.8906 | 6.1798 | 2.0615 | | | 0.9500 | | 4.2803 | | | 51.2484 |
| | Forest Hills - Winter | | | | | 6.3000 | | | | | | | | | | | 0.7893 | 0.3244 | 1.1137 | |
| | TOTAL - NON-HOME | 6.0000 | 18.0000 | 1.0000 | 0.0000 | 6.3000 | 1.7865 | 0.0898 | 3.7099 | 0.8906 | 6.1798 | 2.0615 | 0.0000 | 0.0000 | 0.9500 | 4.2803 | 0.7893 | 0.3244 | 52.3621 | |

| | | 2007 KENT COUNTY CERTIFIED PROPERTY TAX RATES (PER \$1000 OF TAXABLE VALUE) | | | | | | | | | | | | | | | | | | |
|-------------------------|---|---|--------------------------|----------------------------|--------------------|--------|---------|------------------------|-------------------------------------|----------------------------------|----------------------------|--------------------|---|---------|--|------------------------|--------|-------------------|----------------|---------|
| | | K-12 SCHOOLS | | | | | COLLEGE | INTERMEDIATE SCHOOLS | | | TWP/CITIES/VILLAGES | | AUTHORITIES | | | COUNTY | | | TOTAL | |
| GU & STATE CODE | PUBLIC SCHOOL NAME BY ASSESSING UNIT | STATE EDUCATION TAX | NON- HOMESTEAD TAX | EXTRA VOTED MILLAGES | BUILDING & SITE | DEBT | GRCC | ALLOCATED OPERATING | VOTED SPECIAL ED/ HANDICAP | VOTED VOCATIONAL EDUCATION | ALLOCATED OR CHARTER | VOTED OPERATING | DEBT or STREET LIGHTS REALONLY | LIBRARY | INTER URBAN TRANSIT PARTNERSHIP | ALLOCATED OPERATING | JAIL | SENIOR CITIZEN | TOTAL MILLS | |
| 41010 | GRAND RAPIDS CITY - Cont. | | | | | | | | | | | | | | | | | | | |
| | Grand Rapids - Summer | 6.0000 | | | | 2.7000 | 1.7865 | 0.0898 | 3.7099 | 0.8906 | 6.1798 | 2.0615 | | | 0.9500 | 4.2803 | 0.7893 | 0.3244 | 28.6484 | |
| | Grand Rapids Hills - Winter | | | | | | | | | | | | | | | | | | 1.1137 | |
| | TOTAL-HOMESTEAD | 6.0000 | 0.0000 | 0.0000 | 0.0000 | 2.7000 | 1.7865 | 0.0898 | 3.7099 | 0.8906 | 6.1798 | 2.0615 | 0.0000 | 0.0000 | 0.9500 | 4.2803 | 0.7893 | 0.3244 | 29.7621 | |
| | Grand Rapids - Summer | 6.0000 | 18.0000 | | | 2.7000 | 1.7865 | 0.0898 | 3.7099 | 0.8906 | 6.1798 | 2.0615 | | | 0.9500 | 4.2803 | | | 46.6484 | |
| | Grand Rapids Hills - Winter | | | | | | | | | | | | | | | | 0.7893 | 0.3244 | 1.1137 | |
| | TOTAL - NON-HOME | 6.0000 | 18.0000 | 0.0000 | 0.0000 | 2.7000 | 1.7865 | 0.0898 | 3.7099 | 0.8906 | 6.1798 | 2.0615 | 0.0000 | 0.0000 | 0.9500 | 4.2803 | 0.7893 | 0.3244 | 47.7621 | |
| | 41130 | Grandville - Summer | 6.0000 | | | 1.4000 | 4.6500 | 1.7865 | 0.0898 | 3.7099 | 0.8906 | 6.1798 | 2.0615 | | | 0.9500 | 4.2803 | 0.7893 | 0.3244 | 31.9984 |
| | | Grandville - Winter | | | | | | | | | | | | | | | | | | 1.1137 |
| | | TOTAL-HOMESTEAD | 6.0000 | 0.0000 | 0.0000 | 1.4000 | 4.6500 | 1.7865 | 0.0898 | 3.7099 | 0.8906 | 6.1798 | 2.0615 | 0.0000 | 0.0000 | 0.9500 | 4.2803 | 0.7893 | 0.3244 | 33.1121 |
| | | Grandville - Summer | 6.0000 | 18.0000 | | 1.4000 | 4.6500 | 1.7865 | 0.0898 | 3.7099 | 0.8906 | 6.1798 | 2.0615 | | | 0.9500 | 4.2803 | | | 49.9984 |
| | 41020 | Godwin Heights - Summer | 6.0000 | | | | 3.2000 | 1.7865 | 0.0898 | 3.7099 | 0.8906 | 6.1798 | 2.0615 | | | 0.9500 | 4.2803 | 0.7893 | 0.3244 | 29.1484 |
| Godwin Heights - Winter | | | | | | | | | | | | | | | | | | | 1.1137 | |
| TOTAL-HOMESTEAD | | 6.0000 | 0.0000 | 0.0000 | 0.0000 | 3.2000 | 1.7865 | 0.0898 | 3.7099 | 0.8906 | 6.1798 | 2.0615 | 0.0000 | 0.0000 | 0.9500 | 4.2803 | 0.7893 | 0.3244 | 30.2621 | |
| Godwin Heights - Summer | | 6.0000 | 18.0000 | | | 3.2000 | 1.7865 | 0.0898 | 3.7099 | 0.8906 | 6.1798 | 2.0615 | | | 0.9500 | 4.2803 | | | 47.1484 | |
| 41145 | Godwin Heights - Winter | | | | | | | | | | | | | | | | 0.7893 | 0.3244 | 1.1137 | |
| | TOTAL - NON-HOME | 6.0000 | 18.0000 | 0.0000 | 0.0000 | 3.2000 | 1.7865 | 0.0898 | 3.7099 | 0.8906 | 6.1798 | 2.0615 | 0.0000 | 0.0000 | 0.9500 | 4.2803 | 0.7893 | 0.3244 | 48.2621 | |
| | Kenowa Hills - Summer | 6.0000 | | | | 3.3600 | 1.7865 | 0.0898 | 3.7099 | 0.8906 | 6.1798 | 2.0615 | | | 0.9500 | 4.2803 | 0.7893 | 0.3244 | 29.3084 | |
| | Kenowa Hills - Winter | | | | | | | | | | | | | | | | | | 1.1137 | |
| 41160 | TOTAL-HOMESTEAD | 6.0000 | 0.0000 | 0.0000 | 0.0000 | 3.3600 | 1.7865 | 0.0898 | 3.7099 | 0.8906 | 6.1798 | 2.0615 | 0.0000 | 0.0000 | 0.9500 | 4.2803 | 0.7893 | 0.3244 | 30.4221 | |
| | Kenowa Hills - Summer | 6.0000 | 18.0000 | | | 3.3600 | 1.7865 | 0.0898 | 3.7099 | 0.8906 | 6.1798 | 2.0615 | | | 0.9500 | 4.2803 | | | 47.3084 | |
| | Kenowa Hills - Winter | | | | | | | | | | | | | | | | 0.7893 | 0.3244 | 1.1137 | |
| | TOTAL - NON-HOME | 6.0000 | 18.0000 | 0.0000 | 0.0000 | 3.3600 | 1.7865 | 0.0898 | 3.7099 | 0.8906 | 6.1798 | 2.0615 | 0.0000 | 0.0000 | 0.9500 | 4.2803 | 0.7893 | 0.3244 | 48.4221 | |
| 41130 | Kentwood - Summer | 6.0000 | | | 1.6000 | 4.4000 | 1.7865 | 0.0898 | 3.7099 | 0.8906 | 6.1798 | 2.0615 | | | 0.9500 | 4.2803 | 0.7893 | 0.3244 | 31.9484 | |
| | Kentwood - Winter | | | | | | | | | | | | | | | | | | 1.1137 | |
| | TOTAL-HOMESTEAD | 6.0000 | 0.0000 | 0.0000 | 1.6000 | 4.4000 | 1.7865 | 0.0898 | 3.7099 | 0.8906 | 6.1798 | 2.0615 | 0.0000 | 0.0000 | 0.9500 | 4.2803 | 0.7893 | 0.3244 | 33.0621 | |
| | Kentwood - Summer | 6.0000 | 18.0000 | | 1.6000 | 4.4000 | 1.7865 | 0.0898 | 3.7099 | 0.8906 | 6.1798 | 2.0615 | | | 0.9500 | 4.2803 | | | 49.9484 | |
| 41026 | Kentwood - Winter | | | | | | | | | | | | | | | | 0.7893 | 0.3244 | 1.1137 | |
| | TOTAL - NON-HOME | 6.0000 | 18.0000 | 0.0000 | 1.6000 | 4.4000 | 1.7865 | 0.0898 | 3.7099 | 0.8906 | 6.1798 | 2.0615 | 0.0000 | 0.0000 | 0.9500 | 4.2803 | 0.7893 | 0.3244 | 51.0621 | |
| | GRANDVILLE CITY | | | | | | | | | | | | | | | | | | | |
| | Grandville - Summer | 6.0000 | | | 1.4000 | 4.6500 | 1.7865 | 0.0898 | 3.7099 | 0.8906 | 8.4540 | | | | 0.9500 | 4.2803 | 0.7893 | 0.3244 | 32.2111 | |
| 41130 | Grandville - Winter | | | | | | | | | | | | | 0.8800 | | | | | 1.9937 | |
| | TOTAL-HOMESTEAD | 6.0000 | 0.0000 | 0.0000 | 1.4000 | 4.6500 | 1.7865 | 0.0898 | 3.7099 | 0.8906 | 8.4540 | 0.0000 | 0.0000 | 0.8800 | 0.9500 | 4.2803 | 0.7893 | 0.3244 | 34.2048 | |
| | Grandville - Summer | 6.0000 | 18.0000 | | 1.4000 | 4.6500 | 1.7865 | 0.0898 | 3.7099 | 0.8906 | 8.4540 | | | | 0.9500 | 4.2803 | | | 50.2111 | |
| | Grandville - Winter | | | | | | | | | | | | | 0.8800 | | | 0.7893 | 0.3244 | 1.9937 | |
| | TOTAL - NON-HOME | 6.0000 | 18.0000 | 0.0000 | 1.4000 | 4.6500 | 1.7865 | 0.0898 | 3.7099 | 0.8906 | 8.4540 | 0.0000 | 0.0000 | 0.8800 | 0.9500 | 4.2803 | 0.7893 | 0.3244 | 52.2048 | |
| | Wyoming - Summer | 6.0000 | | | | 4.6000 | 1.7865 | 0.0898 | 3.7099 | 0.8906 | 8.4540 | | | | 0.9500 | 4.2803 | 0.7893 | 0.3244 | 30.7611 | |
| | Wyoming - Winter | | | | | | | | | | | | | 0.8800 | | | | 1.9937 | | |
| | TOTAL-HOMESTEAD | 6.0000 | 0.0000 | 0.0000 | 0.0000 | 4.6000 | 1.7865 | 0.0898 | 3.7099 | 0.8906 | 8.4540 | 0.0000 | 0.0000 | 0.8800 | 0.9500 | 4.2803 | 0.7893 | 0.3244 | 32.7548 | |
| | Wyoming - Summer | 6.0000 | 18.0000 | | | 4.6000 | 1.7865 | 0.0898 | 3.7099 | 0.8906 | 8.4540 | | | | 0.9500 | 4.2803 | | | 48.7611 | |
| | Wyoming - Winter | | | | | | | | | | | | | 0.8800 | | | 0.7893 | 0.3244 | 1.9937 | |
| | TOTAL - NON-HOME | 6.0000 | 18.0000 | 0.0000 | 0.0000 | 4.6000 | 1.7865 | 0.0898 | 3.7099 | 0.8906 | 8.4540 | 0.0000 | 0.0000 | 0.8800 | 0.9500 | 4.2803 | 0.7893 | 0.3244 | 50.7548 | |

| 2007 KENT COUNTY CERTIFIED PROPERTY TAX RATES (PER \$1000 OF TAXABLE VALUE) | | | | | | | | | | | | | | | | | | | |
|---|---|---------------------------|--------------------------|----------------------------|--------------------|--------|---------|------------------------|-------------------------------------|----------------------------------|----------------------------|--------------------|---|---------|--|------------------------|--------|-------------------|----------------|
| | | K-12 SCHOOLS | | | | | COLLEGE | INTERMEDIATE SCHOOLS | | | TWP/CITIES/VILLAGES | | AUTHORITIES | | COUNTY | | | TOTAL | |
| GU & STATE CODE | PUBLIC SCHOOL NAME BY ASSESSING UNIT | STATE EDUCATION TAX | NON- HOMESTEAD TAX | EXTRA VOTED MILLAGES | BUILDING & SITE | DEBT | GRCC | ALLOCATED OPERATING | VOTED SPECIAL ED/ HANDICAP | VOTED VOCATIONAL EDUCATION | ALLOCATED OR CHARTER | VOTED OPERATING | DEBT or STREET LIGHTS REALONLY | LIBRARY | INTER URBAN TRANSIT PRTNERSHP | ALLOCATED OPERATING | JAIL | SENIOR CITIZEN | TOTAL MILLS |
| KENTWOOD CITY 41050 | Caledonia - Summer | 6.0000 | | | | 3.5000 | 1.7865 | 0.0898 | 3.7099 | 0.8906 | 2.9946 | 4.5115 | | | | 0.9500 | 4.2803 | | 28.7132 |
| | Caledonia - Winter | | | | | 3.5000 | | | | | | | | 0.8800 | | | 0.7893 | 0.3244 | 5.4937 |
| | TOTAL-HOMESTEAD | 6.0000 | 0.0000 | 0.0000 | 0.0000 | 7.0000 | 1.7865 | 0.0898 | 3.7099 | 0.8906 | 2.9946 | 4.5115 | 0.0000 | 0.8800 | 0.9500 | 4.2803 | 0.7893 | 0.3244 | 34.2069 |
| | Caledonia - Summer | 6.0000 | 9.0000 | | | 3.5000 | 1.7865 | 0.0898 | 3.7099 | 0.8906 | 2.9946 | 4.5115 | | | 0.9500 | 4.2803 | | | 37.7132 |
| | Caledonia - Winter | | 9.0000 | | | 3.5000 | | | | | | | | 0.8800 | | | 0.7893 | 0.3244 | 14.4937 |
| | TOTAL - NON-HOME | 6.0000 | 18.0000 | 0.0000 | 0.0000 | 7.0000 | 1.7865 | 0.0898 | 3.7099 | 0.8906 | 2.9946 | 4.5115 | 0.0000 | 0.8800 | 0.9500 | 4.2803 | 0.7893 | 0.3244 | 52.2069 |
| 41140 | Kelloggsville - Summer | 6.0000 | | | | 2.7500 | 1.7865 | 0.0898 | 3.7099 | 0.8906 | 2.9946 | 4.5115 | | | 0.9500 | 4.2803 | | | 27.9632 |
| | Kelloggsville - Winter | | | | | 2.7500 | | | | | | | | 0.8800 | | | 0.7893 | 0.3244 | 4.7437 |
| | TOTAL-HOMESTEAD | 6.0000 | 0.0000 | 0.0000 | 0.0000 | 5.5000 | 1.7865 | 0.0898 | 3.7099 | 0.8906 | 2.9946 | 4.5115 | 0.0000 | 0.8800 | 0.9500 | 4.2803 | 0.7893 | 0.3244 | 32.7069 |
| | Kelloggsville - Summer | 6.0000 | 9.0000 | | | 2.7500 | 1.7865 | 0.0898 | 3.7099 | 0.8906 | 2.9946 | 4.5115 | | | 0.9500 | 4.2803 | | | 36.9632 |
| | Kelloggsville - Winter | | 9.0000 | | | 2.7500 | | | | | | | | 0.8800 | | | 0.7893 | 0.3244 | 13.7437 |
| | TOTAL - NON-HOME | 6.0000 | 18.0000 | 0.0000 | 0.0000 | 5.5000 | 1.7865 | 0.0898 | 3.7099 | 0.8906 | 2.9946 | 4.5115 | 0.0000 | 0.8800 | 0.9500 | 4.2803 | 0.7893 | 0.3244 | 50.7069 |
| 41160 | Kentwood - Summer | 6.0000 | | | 0.8000 | 2.2000 | 1.7865 | 0.0898 | 3.7099 | 0.8906 | 2.9946 | 4.5115 | | | 0.9500 | 4.2803 | | | 28.2132 |
| | Kentwood - Winter | | | | 0.8000 | 2.2000 | | | | | | | | 0.8800 | | | 0.7893 | 0.3244 | 4.9937 |
| | TOTAL-HOMESTEAD | 6.0000 | 0.0000 | 0.0000 | 1.6000 | 4.4000 | 1.7865 | 0.0898 | 3.7099 | 0.8906 | 2.9946 | 4.5115 | 0.0000 | 0.8800 | 0.9500 | 4.2803 | 0.7893 | 0.3244 | 33.2069 |
| | Kentwood - Summer | 6.0000 | 9.0000 | | 0.8000 | 2.2000 | 1.7865 | 0.0898 | 3.7099 | 0.8906 | 2.9946 | 4.5115 | | | 0.9500 | 4.2803 | | | 37.2132 |
| | Kentwood - Winter | | 9.0000 | | 0.8000 | 2.2000 | | | | | | | | 0.8800 | | | 0.7893 | 0.3244 | 13.9937 |
| | TOTAL - NON-HOME | 6.0000 | 18.0000 | 0.0000 | 1.6000 | 4.4000 | 1.7865 | 0.0898 | 3.7099 | 0.8906 | 2.9946 | 4.5115 | 0.0000 | 0.8800 | 0.9500 | 4.2803 | 0.7893 | 0.3244 | 51.2069 |
| 41110 | Forest Hills - Summer | 6.0000 | | 0.5000 | | 3.1500 | 1.7865 | 0.0898 | 3.7099 | 0.8906 | 2.9946 | 4.5115 | | | 0.9500 | 4.2803 | | | 28.8632 |
| | Forest Hills - Winter | | | 0.5000 | | 3.1500 | | | | | | | | 0.8800 | | | 0.7893 | 0.3244 | 5.6437 |
| | TOTAL-HOMESTEAD | 6.0000 | 0.0000 | 1.0000 | 0.0000 | 6.3000 | 1.7865 | 0.0898 | 3.7099 | 0.8906 | 2.9946 | 4.5115 | 0.0000 | 0.8800 | 0.9500 | 4.2803 | 0.7893 | 0.3244 | 34.5069 |
| | Forest Hills - Summer | 6.0000 | 9.0000 | 0.5000 | | 3.1500 | 1.7865 | 0.0898 | 3.7099 | 0.8906 | 2.9946 | 4.5115 | | | 0.9500 | 4.2803 | | | 37.8632 |
| | Forest Hills - Winter | | 9.0000 | 0.5000 | | 3.1500 | | | | | | | | 0.8800 | | | 0.7893 | 0.3244 | 14.6437 |
| | TOTAL - NON-HOME | 6.0000 | 18.0000 | 1.0000 | 0.0000 | 6.3000 | 1.7865 | 0.0898 | 3.7099 | 0.8906 | 2.9946 | 4.5115 | 0.0000 | 0.8800 | 0.9500 | 4.2803 | 0.7893 | 0.3244 | 52.5069 |
| LOWELL CITY 41170 | Lowell - Summer | 6.0000 | | | | 3.5000 | 1.7865 | 0.0898 | 3.7099 | 0.8906 | 15.8300 | 0.2424 | | | | 4.2803 | | | 36.3295 |
| | Lowell - Winter | | | | | 3.5000 | | | | | | | | 0.8800 | | | 0.7893 | 0.3244 | 5.4937 |
| | TOTAL-HOMESTEAD | 6.0000 | 0.0000 | 0.0000 | 0.0000 | 7.0000 | 1.7865 | 0.0898 | 3.7099 | 0.8906 | 15.8300 | 0.2424 | 0.0000 | 0.8800 | | 4.2803 | 0.7893 | 0.3244 | 41.8232 |
| | Lowell - Summer | 6.0000 | 8.9919 | | | 3.5000 | 1.7865 | 0.0898 | 3.7099 | 0.8906 | 15.8300 | 0.2424 | | | | 4.2803 | | | 45.3214 |
| | Lowell - Winter | | 8.9919 | | | 3.5000 | | | | | | | | 0.8800 | | | 0.7893 | 0.3244 | 14.4856 |
| | TOTAL - NON-HOME | 6.0000 | 17.9838 | 0.0000 | 0.0000 | 7.0000 | 1.7865 | 0.0898 | 3.7099 | 0.8906 | 15.8300 | 0.2424 | 0.0000 | 0.8800 | | 4.2803 | 0.7893 | 0.3244 | 59.8070 |

| | | 2007 KENT COUNTY CERTIFIED PROPERTY TAX RATES (PER \$1000 OF TAXABLE VALUE) | | | | | | | | | | | | | | | | | |
|-----------------------|---|---|--------------------------|----------------------------|----------------------------|--------|------------------------|-------------------------------------|----------------------------------|----------------------------|---------------------|---|-------------|---|------------------------|--------|-------------------|----------------|-------|
| | | K-12 SCHOOLS | | | | | COLLEGE | INTERMEDIATE SCHOOLS | | | TWP/CITIES/VILLAGES | | AUTHORITIES | | | COUNTY | | | TOTAL |
| GU & STATE CODE | PUBLIC SCHOOL NAME BY ASSESSING UNIT | STATE EDUCATION TAX | NON- HOMESTEAD TAX | EXTRA VOTED MILLAGES | BUILDING & SITE DEBT | | ALLOCATED OPERATING | VOTED SPECIAL ED/ HANDICAP | VOTED VOCATIONAL EDUCATION | ALLOCATED OR CHARTER | VOTED OPERATING | DEBT of STREET LIGHTS REALONLY | LIBRARY | INTER URBAN TRANSIT PARTNERSHP | ALLOCATED OPERATING | JAIL | SENIOR CITIZEN | TOTAL MILLS | |
| ROCKFORD CITY | | | | | | | | | | | | | | | | | | | |
| 41210 | Rockford - Summer | 6.0000 | | 0.4909 | | 4.2500 | 1.7865 | 0.0898 | 3.7099 | 0.8906 | 10.9000 | | | | 4.2803 | | | 32.3980 | |
| | Rockford - Winter | | | 0.4908 | | 4.2500 | | | | | | | 0.8800 | | | 0.7893 | 0.3244 | 6.7345 | |
| | TOTAL-HOMESTEAD | 6.0000 | 0.0000 | 0.9817 | 0.0000 | 8.5000 | 1.7865 | 0.0898 | 3.7099 | 0.8906 | 10.9000 | 0.0000 | 0.0000 | 0.8800 | 4.2803 | 0.7893 | 0.3244 | 39.1325 | |
| | Rockford - Summer | 6.0000 | 9.0000 | 0.4909 | | 4.2500 | 1.7865 | 0.0898 | 3.7099 | 0.8906 | 10.9000 | | | | 4.2803 | | | 41.3980 | |
| | Rockford - Winter | | 9.0000 | 0.4908 | | 4.2500 | | | | | | | 0.8800 | | | 0.7893 | 0.3244 | 15.7345 | |
| | TOTAL - NON-HOME | 6.0000 | 18.0000 | 0.9817 | 0.0000 | 8.5000 | 1.7865 | 0.0898 | 3.7099 | 0.8906 | 10.9000 | 0.0000 | 0.0000 | 0.8800 | 4.2803 | 0.7893 | 0.3244 | 57.1325 | |
| WALKER CITY | | | | | | | | | | | | | | | | | | | |
| 41080 | Comstock Park - Summer | 6.0000 | | | 0.9958 | 8.1620 | 1.7865 | 0.0898 | 3.7099 | 0.8906 | 1.3360 | | | 0.9500 | 4.2803 | | | 28.2009 | |
| | Comstock - Winter | | | | | | | | | | | | 0.8800 | | | 0.7893 | 0.3244 | 1.9937 | |
| | TOTAL-HOMESTEAD | 6.0000 | 0.0000 | 0.0000 | 0.9958 | 8.1620 | 1.7865 | 0.0898 | 3.7099 | 0.8906 | 1.3360 | 0.0000 | 0.0000 | 0.8800 | 4.2803 | 0.7893 | 0.3244 | 30.1946 | |
| | Comstock Park - Summer | 6.0000 | 18.0000 | | 0.9958 | 8.1620 | 1.7865 | 0.0898 | 3.7099 | 0.8906 | 1.3360 | | | 0.9500 | 4.2803 | | | 46.2009 | |
| | Comstock - Winter | | | | | | | | | | | | 0.8800 | | | 0.7893 | 0.3244 | 1.9937 | |
| | TOTAL - NON-HOME | 6.0000 | 18.0000 | 0.0000 | 0.9958 | 8.1620 | 1.7865 | 0.0898 | 3.7099 | 0.8906 | 1.3360 | 0.0000 | 0.0000 | 0.8800 | 4.2803 | 0.7893 | 0.3244 | 48.1946 | |
| 41130 | Grandville - Summer | 6.0000 | | | 1.4000 | 4.6500 | 1.7865 | 0.0898 | 3.7099 | 0.8906 | 1.3360 | | | 0.9500 | 4.2803 | | | 25.0931 | |
| | Grandville - Winter | | | | | | | | | | | | 0.8800 | | | 0.7893 | 0.3244 | 1.9937 | |
| | TOTAL-HOMESTEAD | 6.0000 | 0.0000 | 0.0000 | 1.4000 | 4.6500 | 1.7865 | 0.0898 | 3.7099 | 0.8906 | 1.3360 | 0.0000 | 0.0000 | 0.9500 | 4.2803 | 0.7893 | 0.3244 | 27.0868 | |
| | Grandville - Summer | 6.0000 | 18.0000 | | 1.4000 | 4.6500 | 1.7865 | 0.0898 | 3.7099 | 0.8906 | 1.3360 | | | 0.9500 | 4.2803 | | | 43.0931 | |
| | Grandville - Winter | | | | | | | | | | | | 0.8800 | | | 0.7893 | 0.3244 | 1.9937 | |
| | TOTAL - NON-HOME | 6.0000 | 18.0000 | 0.0000 | 1.4000 | 4.6500 | 1.7865 | 0.0898 | 3.7099 | 0.8906 | 1.3360 | 0.0000 | 0.0000 | 0.9500 | 4.2803 | 0.7893 | 0.3244 | 45.0868 | |
| 41145 | Kenowa - Summer | 6.0000 | | | | 3.3600 | 1.7865 | 0.0898 | 3.7099 | 0.8906 | 1.3360 | | | 0.9500 | 4.2803 | | | 22.4031 | |
| | Kenowa - Winter | | | | | | | | | | | | 0.8800 | | | 0.7893 | 0.3244 | 1.9937 | |
| | TOTAL-HOMESTEAD | 6.0000 | 0.0000 | 0.0000 | 0.0000 | 3.3600 | 1.7865 | 0.0898 | 3.7099 | 0.8906 | 1.3360 | 0.0000 | 0.0000 | 0.9500 | 4.2803 | 0.7893 | 0.3244 | 24.3968 | |
| | Kenowa - Summer | 6.0000 | 18.0000 | | | 3.3600 | 1.7865 | 0.0898 | 3.7099 | 0.8906 | 1.3360 | | | 0.9500 | 4.2803 | | | 40.4031 | |
| | Kenowa - Winter | | | | | | | | | | | | 0.8800 | | | 0.7893 | 0.3244 | 1.9937 | |
| | TOTAL - NON-HOME | 6.0000 | 18.0000 | 0.0000 | 0.0000 | 3.3600 | 1.7865 | 0.0898 | 3.7099 | 0.8906 | 1.3360 | 0.0000 | 0.0000 | 0.9500 | 4.2803 | 0.7893 | 0.3244 | 42.3968 | |
| WYOMING CITY | | | | | | | | | | | | | | | | | | | |
| 41040 | Byron - Summer | 6.0000 | | | 0.4918 | 3.5000 | 1.7865 | 0.0898 | 3.7099 | 0.8906 | 10.2673 | 0.1200 | 0.2900 | 0.9500 | 4.2803 | | | 32.3762 | |
| | Byron - Winter | | | | 0.4917 | 3.5000 | | | | | | | 0.8800 | | | 0.7893 | 0.3244 | 5.9854 | |
| | TOTAL-HOMESTEAD | 6.0000 | 0.0000 | 0.0000 | 0.9835 | 7.0000 | 1.7865 | 0.0898 | 3.7099 | 0.8906 | 10.2673 | 0.1200 | 0.2900 | 0.9500 | 4.2803 | 0.7893 | 0.3244 | 38.3616 | |
| | Byron - Summer | 6.0000 | 9.0000 | | 0.4918 | 3.5000 | 1.7865 | 0.0898 | 3.7099 | 0.8906 | 10.2673 | 0.1200 | 0.2900 | 0.9500 | 4.2803 | | | 41.3762 | |
| | Byron - Winter | | 9.0000 | | 0.4917 | 3.5000 | | | | | | | 0.8800 | | | 0.7893 | 0.3244 | 14.9854 | |
| | TOTAL - NON-HOME | 6.0000 | 18.0000 | 0.0000 | 0.9835 | 7.0000 | 1.7865 | 0.0898 | 3.7099 | 0.8906 | 10.2673 | 0.1200 | 0.2900 | 0.9500 | 4.2803 | 0.7893 | 0.3244 | 56.3616 | |
| 41130 | Grandville - Summer | 6.0000 | | | 1.4000 | 4.6500 | 1.7865 | 0.0898 | 3.7099 | 0.8906 | 10.2673 | 0.1200 | 0.2900 | 0.9500 | 4.2803 | | | 34.4344 | |
| | Grandville - Winter | | | | | | | | | | | | 0.8800 | | | 0.7893 | 0.3244 | 1.9937 | |
| | TOTAL-HOMESTEAD | 6.0000 | 0.0000 | 0.0000 | 1.4000 | 4.6500 | 1.7865 | 0.0898 | 3.7099 | 0.8906 | 10.2673 | 0.1200 | 0.2900 | 0.9500 | 4.2803 | 0.7893 | 0.3244 | 36.4281 | |
| | Grandville - Summer | 6.0000 | 18.0000 | | 1.4000 | 4.6500 | 1.7865 | 0.0898 | 3.7099 | 0.8906 | 10.2673 | 0.1200 | 0.2900 | 0.9500 | 4.2803 | | | 52.4344 | |
| | Grandville - Winter | | | | | | | | | | | | 0.8800 | | | 0.7893 | 0.3244 | 1.9937 | |
| | TOTAL - NON-HOME | 6.0000 | 18.0000 | 0.0000 | 1.4000 | 4.6500 | 1.7865 | 0.0898 | 3.7099 | 0.8906 | 10.2673 | 0.1200 | 0.2900 | 0.9500 | 4.2803 | 0.7893 | 0.3244 | 54.4281 | |

| 2007 KENT COUNTY CERTIFIED PROPERTY TAX RATES (PER \$1000 OF TAXABLE VALUE) | | | | | | | | | | | | | | | | | | | |
|---|---|---------------------------|--------------------------|----------------------------|--------------------|--------|---------|------------------------|-------------------------------------|----------------------------------|----------------------------|--------------------|---|-------------|--|------------------------|--------|-------------------|----------------|
| | | K-12 SCHOOLS | | | | | COLLEGE | INTERMEDIATE SCHOOLS | | | TWP/CITIES/VILLAGES | | | AUTHORITIES | | COUNTY | | | TOTAL |
| GU & STATE CODE | PUBLIC SCHOOL NAME BY ASSESSING UNIT | STATE EDUCATION TAX | NON- HOMESTEAD TAX | EXTRA VOTED MILLAGES | BUILDING & SITE | DEBT | GRCC | ALLOCATED OPERATING | VOTED SPECIAL ED/ HANDICAP | VOTED VOCATIONAL EDUCATION | ALLOCATED OR CHARTER | VOTED OPERATING | DEBT or STREET LIGHTS REALONLY | LIBRARY | INTER URBAN TRANSIT PRTNERSHP | ALLOCATED OPERATING | JAIL | SENIOR CITIZEN | TOTAL MILLS |
| WYOMING CITY - Cont. 41120 | Godfrey-Lee - Summer | 6.0000 | | | 1.9976 | 9.4500 | 1.7865 | 0.0898 | 3.7099 | 0.8906 | 10.2673 | 0.1200 | 0.2900 | | 0.9500 | 4.2803 | | | 39.8320 |
| | Godfrey-Lee - Winter | | | | | | | | | | | | | 0.8800 | | | 0.7893 | 0.3244 | 1.9937 |
| | TOTAL-HOMESTEAD | 6.0000 | 0.0000 | 0.0000 | 1.9976 | 9.4500 | 1.7865 | 0.0898 | 3.7099 | 0.8906 | 10.2673 | 0.1200 | 0.2900 | 0.8800 | 0.9500 | 4.2803 | 0.7893 | 0.3244 | 41.8257 |
| | Godfrey-Lee - Summer | 6.0000 | 18.0000 | | 1.9976 | 9.4500 | 1.7865 | 0.0898 | 3.7099 | 0.8906 | 10.2673 | 0.1200 | 0.2900 | | 0.9500 | 4.2803 | | | 57.8320 |
| | Godfrey-Lee - Winter | | | | | | | | | | | | | 0.8800 | | | 0.7893 | 0.3244 | 1.9937 |
| | TOTAL - NON-HOME | 6.0000 | 18.0000 | 0.0000 | 1.9976 | 9.4500 | 1.7865 | 0.0898 | 3.7099 | 0.8906 | 10.2673 | 0.1200 | 0.2900 | 0.8800 | 0.9500 | 4.2803 | 0.7893 | 0.3244 | 59.8257 |
| 41020 | Godwin Heights - Summer | 6.0000 | | | | 1.6000 | 1.7865 | 0.0898 | 3.7099 | 0.8906 | 10.2673 | 0.1200 | 0.2900 | | 0.9500 | 4.2803 | | | 29.9844 |
| | Godwin Heights - Winter | | | | | 1.6000 | | | | | | | | 0.8800 | | | 0.7893 | 0.3244 | 3.5937 |
| | TOTAL-HOMESTEAD | 6.0000 | 0.0000 | 0.0000 | 0.0000 | 3.2000 | 1.7865 | 0.0898 | 3.7099 | 0.8906 | 10.2673 | 0.1200 | 0.2900 | 0.8800 | 0.9500 | 4.2803 | 0.7893 | 0.3244 | 33.5781 |
| | Godwin Heights - Summer | 6.0000 | 9.0000 | | | 1.6000 | 1.7865 | 0.0898 | 3.7099 | 0.8906 | 10.2673 | 0.1200 | 0.2900 | | 0.9500 | 4.2803 | | | 38.9844 |
| | Godwin Heights - Winter | | 9.0000 | | | 1.6000 | | | | | | | | 0.8800 | | | 0.7893 | 0.3244 | 12.5937 |
| | TOTAL - NON-HOME | 6.0000 | 18.0000 | 0.0000 | 0.0000 | 3.2000 | 1.7865 | 0.0898 | 3.7099 | 0.8906 | 10.2673 | 0.1200 | 0.2900 | 0.8800 | 0.9500 | 4.2803 | 0.7893 | 0.3244 | 51.5781 |
| 41140 | Kelloggsville - Summer | 6.0000 | | | | 2.7500 | 1.7865 | 0.0898 | 3.7099 | 0.8906 | 10.2673 | 0.1200 | 0.2900 | | 0.9500 | 4.2803 | | | 31.1344 |
| | Kelloggsville - Winter | | | | | 2.7500 | | | | | | | | 0.8800 | | | 0.7893 | 0.3244 | 4.7437 |
| | TOTAL-HOMESTEAD | 6.0000 | 0.0000 | 0.0000 | 0.0000 | 5.5000 | 1.7865 | 0.0898 | 3.7099 | 0.8906 | 10.2673 | 0.1200 | 0.2900 | 0.8800 | 0.9500 | 4.2803 | 0.7893 | 0.3244 | 35.8781 |
| | Kelloggsville - Summer | 6.0000 | 9.0000 | | | 2.7500 | 1.7865 | 0.0898 | 3.7099 | 0.8906 | 10.2673 | 0.1200 | 0.2900 | | 0.9500 | 4.2803 | | | 40.1344 |
| | Kelloggsville - Winter | | 9.0000 | | | 2.7500 | | | | | | | | 0.8800 | | | 0.7893 | 0.3244 | 13.7437 |
| | TOTAL - NON-HOME | 6.0000 | 18.0000 | 0.0000 | 0.0000 | 5.5000 | 1.7865 | 0.0898 | 3.7099 | 0.8906 | 10.2673 | 0.1200 | 0.2900 | 0.8800 | 0.9500 | 4.2803 | 0.7893 | 0.3244 | 53.8781 |
| 41160 | Kentwood - Summer | 6.0000 | | | 0.8000 | 2.2000 | 1.7865 | 0.0898 | 3.7099 | 0.8906 | 10.2673 | 0.1200 | 0.2900 | | 0.9500 | 4.2803 | | | 31.3844 |
| | Kentwood - Winter | | | | 0.8000 | 2.2000 | | | | | | | | 0.8800 | | | 0.7893 | 0.3244 | 4.9937 |
| | TOTAL-HOMESTEAD | 6.0000 | 0.0000 | 0.0000 | 1.6000 | 4.4000 | 1.7865 | 0.0898 | 3.7099 | 0.8906 | 10.2673 | 0.1200 | 0.2900 | 0.8800 | 0.9500 | 4.2803 | 0.7893 | 0.3244 | 36.3781 |
| | Kentwood - Summer | 6.0000 | 9.0000 | | 0.8000 | 2.2000 | 1.7865 | 0.0898 | 3.7099 | 0.8906 | 10.2673 | 0.1200 | 0.2900 | | 0.9500 | 4.2803 | | | 40.3844 |
| | Kentwood - Winter | | 9.0000 | | 0.8000 | 2.2000 | | | | | | | | 0.8800 | | | 0.7893 | 0.3244 | 13.9937 |
| | TOTAL - NON-HOME | 6.0000 | 18.0000 | 0.0000 | 1.6000 | 4.4000 | 1.7865 | 0.0898 | 3.7099 | 0.8906 | 10.2673 | 0.1200 | 0.2900 | 0.8800 | 0.9500 | 4.2803 | 0.7893 | 0.3244 | 54.3781 |
| 41026 | Wyoming - Summer | 6.0000 | | | | 4.6000 | 1.7865 | 0.0898 | 3.7099 | 0.8906 | 10.2673 | 0.1200 | 0.2900 | | 0.9500 | 4.2803 | | | 32.9844 |
| | Wyoming - Winter | | | | | | | | | | | | | 0.8800 | | | 0.7893 | 0.3244 | 1.9937 |
| | TOTAL-HOMESTEAD | 6.0000 | 0.0000 | 0.0000 | 0.0000 | 4.6000 | 1.7865 | 0.0898 | 3.7099 | 0.8906 | 10.2673 | 0.1200 | 0.2900 | 0.8800 | 0.9500 | 4.2803 | 0.7893 | 0.3244 | 34.9781 |
| | Wyoming - Summer | 6.0000 | 18.0000 | | | 4.6000 | 1.7865 | 0.0898 | 3.7099 | 0.8906 | 10.2673 | 0.1200 | 0.2900 | | 0.9500 | 4.2803 | | | 50.9844 |
| | Wyoming - Winter | | | | | | | | | | | | | 0.8800 | | | 0.7893 | 0.3244 | 1.9937 |
| | TOTAL - NON-HOME | 6.0000 | 18.0000 | 0.0000 | 0.0000 | 4.6000 | 1.7865 | 0.0898 | 3.7099 | 0.8906 | 10.2673 | 0.1200 | 0.2900 | 0.8800 | 0.9500 | 4.2803 | 0.7893 | 0.3244 | 52.9781 |

ESTIMATED TAX DOLLARS

| 2007 KENT COUNTY TABULATION OF ESTIMATED TAX DOLLARS BY ASSESSING UNIT, SCHOOL DISTRICT, HOMESTEAD AND NON-HOMESTEAD | | | | | | | | | | | | | | | | | | |
|--|---------------|---------------------------|--------------------------|-------------------------|----------------------------|-----------|-----------|------------------------|---------------------|-----------------------------|-----------------------|--------------------|-----------------------------|-------------------------------------|------------------------|---------|-------------------|------------|
| UNITS | TOTAL TAXABLE | K-12 SCHOOLS | | | | | COLLEGE | INTERMEDIATE SCHOOLS | | | TWP/CITIES/VILLAGES | | | AUTHORITIES | COUNTY | | | TOTAL LEVY |
| | | STATE EDUCATION TAX | NON- HOMESTEAD TAX | EXTRA VOTED TAXES | BUILDING & SITE SINKING | DEBT | GRCC | ALLOCATED OPERATING | VOTED SPECIAL ED | VOTED VOC/ED HANDICAP | ALLOCATED/ CHARTER | VOTED OPERATING | DEBT or STREET LIGHTS | LIBRARY & INTER-URBAN TRANSIT | ALLOCATED OPERATING | JAIL | SENIOR CITIZEN | TOTAL LEVY |
| Ada Township | | | | | | | | | | | | | | | | | | |
| Forest Hills Schools | | | | | | | | | | | | | | | | | | |
| Homestead | 504,273,755 | 3,025,643 | 0 | 504,274 | 0 | 3,176,925 | 900,885 | 45,284 | 1,870,805 | 449,106 | 462,167 | 1,076,271 | 0 | 443,761 | 2,158,443 | 398,023 | 163,586 | 14,675,173 |
| Non-Homestead | 287,167,949 | 1,723,008 | 5,169,023 | 1,723 | 0 | 1,809,158 | 513,026 | 25,788 | 1,065,364 | 255,752 | 263,189 | 612,903 | 0 | 252,708 | 1,229,165 | 226,662 | 93,157 | 13,240,625 |
| Total | 791,441,704 | 4,748,650 | 5,169,023 | 505,997 | 0 | 4,986,083 | 1,413,911 | 71,071 | 2,936,170 | 704,858 | 725,356 | 1,689,174 | 0 | 696,469 | 3,387,608 | 624,685 | 256,744 | 27,915,798 |
| Lowell Schools | | | | | | | | | | | | | | | | | | |
| Homestead | 68,731,929 | 412,392 | 0 | 0 | 0 | 481,124 | 122,790 | 6,172 | 254,989 | 61,213 | 62,993 | 146,695 | 0 | 60,484 | 294,193 | 54,250 | 22,297 | 1,979,590 |
| Non-Homestead | 14,949,559 | 89,697 | 268,850 | 0 | 0 | 104,647 | 26,707 | 1,342 | 55,461 | 13,314 | 13,701 | 31,907 | 0 | 13,156 | 63,989 | 11,800 | 4,850 | 699,421 |
| Total | 83,681,488 | 502,089 | 268,850 | 0 | 0 | 585,770 | 149,497 | 7,515 | 310,450 | 74,527 | 76,694 | 178,601 | 0 | 73,640 | 358,182 | 66,050 | 27,146 | 2,679,011 |
| Northview Schools | | | | | | | | | | | | | | | | | | |
| Homestead | 9,583,317 | 57,500 | 0 | 7,187 | 11,554 | 40,729 | 17,121 | 861 | 35,553 | 8,535 | 8,783 | 20,454 | 0 | 8,433 | 41,019 | 7,564 | 3,109 | 268,402 |
| Non-Homestead | 1,239,567 | 7,437 | 22,312 | 930 | 1,494 | 5,268 | 2,214 | 111 | 4,599 | 1,104 | 1,136 | 2,646 | 0 | 1,091 | 5,306 | 978 | 402 | 57,029 |
| Total | 10,822,884 | 64,937 | 22,312 | 8,117 | 13,048 | 45,997 | 19,335 | 972 | 40,152 | 9,639 | 9,919 | 23,099 | 0 | 9,524 | 46,325 | 8,543 | 3,511 | 325,431 |
| Total Ada Twp | 885,946,076 | 5,315,676 | 5,460,185 | 514,114 | 13,048 | 5,617,850 | 1,582,743 | 79,558 | 3,286,771 | 789,024 | 811,970 | 1,890,875 | 0 | 779,633 | 3,792,115 | 699,277 | 287,401 | 30,920,240 |
| Algoma Township | | | | | | | | | | | | | | | | | | |
| Cedar Springs Schools | | | | | | | | | | | | | | | | | | |
| Homestead | 55,677,244 | 334,063 | 0 | 0 | 0 | 389,741 | 99,467 | 5,000 | 206,557 | 49,586 | 44,119 | 54,864 | 0 | 48,996 | 238,315 | 43,946 | 18,062 | 1,532,717 |
| Non-Homestead | 14,512,703 | 87,076 | 261,046 | 0 | 0 | 101,589 | 25,927 | 1,303 | 53,841 | 12,925 | 11,500 | 14,301 | 0 | 12,771 | 62,119 | 11,455 | 4,708 | 660,560 |
| Total | 70,189,947 | 421,140 | 261,046 | 0 | 0 | 491,330 | 125,394 | 6,303 | 260,398 | 62,511 | 55,619 | 69,165 | 0 | 61,767 | 300,434 | 55,401 | 22,770 | 2,193,277 |
| Rockford Schools | | | | | | | | | | | | | | | | | | |
| Homestead | 122,211,234 | 733,267 | 0 | 119,975 | 0 | 1,038,795 | 218,330 | 10,975 | 453,391 | 108,841 | 96,840 | 120,427 | 0 | 107,546 | 523,101 | 96,461 | 39,645 | 3,667,596 |
| Non-Homestead | 51,107,009 | 306,642 | 919,926 | 50,172 | 0 | 434,410 | 91,303 | 4,589 | 189,602 | 45,516 | 40,497 | 50,361 | 0 | 44,974 | 218,753 | 40,339 | 16,579 | 2,453,663 |
| Total | 173,318,243 | 1,039,909 | 919,926 | 170,147 | 0 | 1,473,205 | 309,633 | 15,564 | 642,993 | 154,357 | 137,337 | 170,788 | 0 | 152,520 | 741,854 | 136,800 | 56,224 | 6,121,259 |
| Sparta Schools | | | | | | | | | | | | | | | | | | |
| Homestead | 110,508,608 | 663,052 | 0 | 0 | 94,507 | 663,052 | 197,424 | 9,924 | 409,976 | 98,419 | 87,567 | 108,895 | 0 | 97,248 | 473,010 | 87,224 | 35,849 | 3,026,146 |
| Non-Homestead | 11,311,967 | 67,872 | 203,615 | 0 | 9,674 | 67,872 | 20,209 | 1,016 | 41,966 | 10,074 | 8,964 | 11,147 | 0 | 9,955 | 48,419 | 8,929 | 3,670 | 513,380 |
| Total | 121,820,575 | 730,923 | 203,615 | 0 | 104,181 | 730,923 | 217,632 | 10,939 | 451,942 | 108,493 | 96,531 | 120,042 | 0 | 107,202 | 521,429 | 96,153 | 39,519 | 3,539,526 |
| Total Algoma Twp | 365,328,765 | 2,191,973 | 1,384,587 | 170,147 | 104,181 | 2,695,458 | 652,660 | 32,807 | 1,355,333 | 325,362 | 289,487 | 359,995 | 0 | 321,489 | 1,563,717 | 288,354 | 118,513 | 11,854,061 |
| Alpine Township | | | | | | | | | | | | | | | | | | |
| Comstock Park Schools | | | | | | | | | | | | | | | | | | |
| Homestead | 91,157,409 | 546,944 | 0 | 0 | 90,775 | 744,027 | 162,853 | 8,186 | 338,185 | 81,185 | 85,806 | 86,672 | 0 | 80,219 | 390,181 | 71,951 | 29,571 | 2,716,555 |
| Non-Homestead | 62,784,948 | 376,710 | 1,130,129 | 0 | 62,521 | 512,451 | 112,165 | 5,638 | 232,926 | 55,916 | 59,099 | 59,696 | 0 | 55,251 | 268,738 | 49,556 | 20,367 | 3,001,164 |
| Total | 153,942,357 | 923,654 | 1,130,129 | 0 | 153,296 | 1,256,478 | 275,018 | 13,824 | 571,111 | 137,101 | 144,906 | 146,368 | 0 | 135,469 | 658,919 | 121,507 | 49,939 | 5,717,719 |
| Kenowa | | | | | | | | | | | | | | | | | | |
| Homestead | 83,767,692 | 502,606 | 0 | 0 | 0 | 281,459 | 149,651 | 7,522 | 310,770 | 74,604 | 78,851 | 79,646 | 0 | 73,716 | 358,551 | 66,118 | 27,174 | 2,010,668 |
| Non-Homestead | 106,436,420 | 638,619 | 1,915,856 | 0 | 0 | 357,626 | 190,149 | 9,558 | 394,868 | 94,792 | 100,189 | 101,200 | 0 | 93,664 | 455,580 | 84,010 | 34,528 | 4,470,638 |
| Total | 190,204,112 | 1,141,225 | 1,915,856 | 0 | 0 | 639,086 | 339,800 | 17,080 | 705,638 | 169,396 | 179,039 | 180,846 | 0 | 167,380 | 814,131 | 150,128 | 61,702 | 6,481,306 |
| Sparta Schools | | | | | | | | | | | | | | | | | | |
| Homestead | 37,391,351 | 224,348 | 0 | 0 | 31,977 | 224,348 | 66,800 | 3,358 | 138,718 | 33,301 | 35,196 | 35,552 | 0 | 32,904 | 160,046 | 29,513 | 12,130 | 1,028,191 |
| Non-Homestead | 13,662,902 | 81,977 | 245,932 | 0 | 11,685 | 81,977 | 24,409 | 1,227 | 50,688 | 12,168 | 12,861 | 12,991 | 0 | 12,023 | 58,481 | 10,784 | 4,432 | 621,636 |
| Total | 51,054,253 | 306,326 | 245,932 | 0 | 43,662 | 306,326 | 91,208 | 4,585 | 189,406 | 45,469 | 48,057 | 48,542 | 0 | 44,928 | 218,528 | 40,297 | 16,562 | 1,649,827 |
| Total Alpine Twp | 395,200,722 | 2,371,204 | 3,291,917 | 0 | 196,957 | 2,201,889 | 706,026 | 35,489 | 1,466,155 | 351,966 | 372,002 | 375,757 | 0 | 347,777 | 1,691,578 | 311,932 | 128,203 | 13,848,852 |
| Bowne Township | | | | | | | | | | | | | | | | | | |
| Caledonia Schools | | | | | | | | | | | | | | | | | | |
| Homestead | 55,268,512 | 331,611 | 0 | 0 | 0 | 386,880 | 98,737 | 4,963 | 205,041 | 49,222 | 48,846 | 93,746 | 0 | 48,636 | 236,566 | 43,623 | 17,929 | 1,565,801 |
| Non-Homestead | 3,261,950 | 19,572 | 58,715 | 0 | 0 | 22,834 | 5,827 | 293 | 12,102 | 2,905 | 2,883 | 5,533 | 0 | 2,871 | 13,962 | 2,575 | 1,058 | 151,129 |
| Total | 58,530,462 | 351,183 | 58,715 | 0 | 0 | 409,713 | 104,565 | 5,256 | 217,142 | 52,127 | 51,729 | 99,279 | 0 | 51,507 | 250,528 | 46,198 | 18,987 | 1,716,930 |

| 2007 KENT COUNTY | | | | | | | | | | | | | | | | | | | |
|---|--------------------|---------------------------|--------------------------|-------------------------|----------------------------|------------------|------------------|------------------------|---------------------|-----------------------------|-----------------------|--------------------|-----------------------------|----------------|-------------------------------------|------------------------|----------------|-------------------|-------------------|
| TABULATION OF ESTIMATED TAX DOLLARS | | | | | | | | | | | | | | | | | | | |
| BY ASSESSING UNIT, SCHOOL DISTRICT, HOMESTEAD AND NON-HOMESTEAD | | | | | | | | | | | | | | | | | | | |
| UNITS | TOTAL TAXABLE | K-12 SCHOOLS | | | | | COLLEGE | INTERMEDIATE SCHOOLS | | | TWP/CITIES/VILLAGES | | | AUTHORITIES | COUNTY | | | TOTAL LEVY | |
| | | STATE EDUCATION TAX | NON- HOMESTEAD TAX | EXTRA VOTED TAXES | BUILDING & SITE SINKING | DEBT | | ALLOCATED OPERATING | VOTED SPECIAL ED | VOTED VOC/ED HANDICAP | ALLOCATED/ CHARTER | VOTED OPERATING | DEBT or STREET LIGHTS | | LIBRARY & INTER-URBAN TRANSIT | ALLOCATED OPERATING | JAIL | SENIOR CITIZEN | TOTAL LEVY |
| BowneTownship - Cont. | | | | | | | | | | | | | | | | 0 | | | |
| Lowell Schools | | | | | | | | | | | | | | | | | | | |
| Homestead | 34,421,656 | 206,530 | 0 | 0 | 0 | 240,952 | 61,494 | 3,091 | 127,701 | 30,656 | 30,422 | 58,386 | 0 | 30,291 | | 147,335 | 27,169 | 11,166 | 975,193 |
| Non-Homestead | 17,643,128 | 105,859 | 317,290 | 0 | 0 | 123,502 | 31,519 | 1,584 | 65,454 | 15,713 | 15,593 | 29,926 | 0 | 15,526 | | 75,518 | 13,926 | 5,723 | 817,134 |
| Total | 52,064,784 | 312,389 | 317,290 | 0 | 0 | 364,453 | 93,014 | 4,675 | 193,155 | 46,369 | 46,015 | 88,312 | 0 | 45,817 | | 222,853 | 41,095 | 16,890 | 1,792,327 |
| Thornapple Kellogg Schools | | | | | | | | | | | | | | | | | | | |
| Homestead | 8,283,463 | 49,701 | 0 | 0 | 0 | 57,984 | 14,798 | 744 | 30,731 | 7,377 | 7,321 | 14,050 | 0 | 0 | | 35,456 | 6,538 | 2,687 | 227,388 |
| Non-Homestead | 588,861 | 3,533 | 10,599 | 0 | 0 | 4,122 | 1,052 | 53 | 2,185 | 524 | 520 | 999 | 0 | 0 | | 2,521 | 465 | 191 | 26,764 |
| Total | 8,872,324 | 53,234 | 10,599 | 0 | 0 | 62,106 | 15,850 | 797 | 32,915 | 7,902 | 7,841 | 15,049 | 0 | 0 | | 37,976 | 7,003 | 2,878 | 254,152 |
| Lakewood Schools | | | | | | | | | | | | | | | | | | | |
| Homestead | 1,269,489 | 7,617 | 0 | 0 | 0 | 8,886 | 0 | 167 | 5,511 | 0 | 1,122 | 2,153 | 0 | 1,117 | | 5,434 | 1,002 | 412 | 33,422 |
| Non-Homestead | 135,148 | 811 | 2,433 | 0 | 0 | 946 | 0 | 18 | 587 | 0 | 119 | 229 | 0 | 119 | | 578 | 107 | 44 | 5,991 |
| Total | 1,404,637 | 8,428 | 2,433 | 0 | 0 | 9,832 | 0 | 185 | 6,097 | 0 | 1,241 | 2,383 | 0 | 1,236 | | 6,012 | 1,109 | 456 | 39,412 |
| Total Bowne Twp | 120,872,207 | 725,233 | 389,038 | 0 | 0 | 846,105 | 213,429 | 10,913 | 449,310 | 106,398 | 106,827 | 205,023 | 0 | 98,560 | | 517,369 | 95,404 | 39,211 | 3,802,822 |
| ByronTownship | | | | | | | | | | | | | | | | 0 | | | |
| Byron Schools | | | | | | | | | | | | | | | | | | | |
| Homestead | 481,319,518 | 2,887,917 | 0 | 0 | 473,378 | 3,369,237 | 859,877 | 43,222 | 1,785,647 | 428,663 | 341,737 | 0 | 0 | 423,561 | | 2,060,192 | 379,905 | 156,140 | 13,209,477 |
| Non-Homestead | 307,788,084 | 1,846,729 | 5,540,186 | 0 | 302,710 | 2,154,517 | 549,863 | 27,639 | 1,141,863 | 274,116 | 218,530 | 0 | 0 | 270,854 | | 1,317,425 | 242,937 | 99,846 | 13,987,214 |
| Total | 789,107,602 | 4,734,646 | 5,540,186 | 0 | 776,087 | 5,523,753 | 1,409,741 | 70,862 | 2,927,510 | 702,779 | 560,266 | 0 | 0 | 694,415 | | 3,377,617 | 622,843 | 255,987 | 27,196,691 |
| Grandville Schools | | | | | | | | | | | | | | | | | | | |
| Homestead | 2,459,989 | 14,760 | 0 | 0 | 3,444 | 11,439 | 4,395 | 221 | 9,126 | 2,191 | 1,747 | 0 | 0 | 2,165 | | 10,529 | 1,942 | 798 | 62,756 |
| Non-Homestead | 73,900 | 443 | 1,330 | 0 | 103 | 344 | 132 | 7 | 274 | 66 | 52 | 0 | 0 | 65 | | 316 | 58 | 24 | 3,215 |
| Total | 2,533,889 | 15,203 | 1,330 | 0 | 3,547 | 11,783 | 4,527 | 228 | 9,400 | 2,257 | 1,799 | 0 | 0 | 2,230 | | 10,846 | 2,000 | 822 | 65,972 |
| Kentwood Schools | | | | | | | | | | | | | | | | | | | |
| Homestead | 20,497,212 | 122,983 | 0 | 0 | 32,796 | 90,188 | 36,618 | 1,841 | 76,043 | 18,255 | 14,553 | 0 | 0 | 18,038 | | 87,734 | 16,178 | 6,649 | 521,875 |
| Non-Homestead | 47,600,882 | 285,605 | 856,816 | 0 | 76,161 | 209,444 | 85,039 | 4,275 | 176,595 | 42,393 | 33,797 | 0 | 0 | 41,889 | | 203,746 | 37,571 | 15,442 | 2,068,772 |
| Total | 68,098,094 | 408,589 | 856,816 | 0 | 108,957 | 299,632 | 121,657 | 6,115 | 252,637 | 60,648 | 48,350 | 0 | 0 | 59,926 | | 291,480 | 53,750 | 22,091 | 2,590,648 |
| Wayland Union Schools | | | | | | | | | | | | | | | | | | | |
| Homestead | 291,793 | 1,751 | 0 | 0 | 0 | 2,043 | 0 | 34 | 738 | 431 | 207 | 0 | 0 | 257 | | 1,249 | 230 | 95 | 7,034 |
| Non-Homestead | 84,967 | 510 | 1,529 | 0 | 0 | 595 | 0 | 10 | 215 | 125 | 60 | 0 | 0 | 75 | | 364 | 67 | 28 | 3,578 |
| Total | 376,760 | 2,261 | 1,529 | 0 | 0 | 2,637 | 0 | 44 | 953 | 556 | 267 | 0 | 0 | 332 | | 1,613 | 297 | 122 | 10,611 |
| Total Byron Twp | 860,116,345 | 5,160,698 | 6,399,861 | 0 | 888,592 | 5,837,805 | 1,535,925 | 77,248 | 3,190,501 | 766,240 | 610,683 | 0 | 0 | 756,902 | | 3,681,556 | 678,890 | 279,022 | 29,863,922 |
| Caledonia Township | | | | | | | | | | | | | | | | 0 | | | |
| Caledonia Schools | | | | | | | | | | | | | | | | | | | |
| Homestead | 365,192,312 | 2,191,154 | 0 | 0 | 0 | 2,556,346 | 652,416 | 32,794 | 1,354,827 | 325,240 | 254,247 | 547,788 | 0 | 321,369 | | 1,563,133 | 288,246 | 118,468 | 10,206,030 |
| Non-Homestead | 167,437,021 | 1,004,622 | 3,013,866 | 0 | 0 | 1,172,059 | 299,126 | 15,036 | 621,175 | 149,119 | 116,570 | 251,156 | 0 | 147,345 | | 716,681 | 132,158 | 54,317 | 7,693,229 |
| Total | 532,629,333 | 3,195,776 | 3,013,866 | 0 | 0 | 3,728,405 | 951,542 | 47,830 | 1,976,002 | 474,360 | 370,817 | 798,944 | 0 | 468,714 | | 2,279,813 | 420,404 | 172,785 | 17,899,258 |
| Thornapple Kellogg Schools | | | | | | | | | | | | | | | | | | | |
| Homestead | 1,690,628 | 10,144 | 0 | 0 | 0 | 11,834 | 3,020 | 152 | 6,272 | 1,506 | 1,177 | 2,536 | 0 | 0 | | 7,236 | 1,334 | 548 | 45,760 |
| Non-Homestead | 86,922 | 522 | 1,565 | 0 | 0 | 608 | 155 | 8 | 322 | 77 | 61 | 130 | 0 | 0 | | 372 | 69 | 28 | 3,917 |
| Total | 1,777,550 | 10,665 | 1,565 | 0 | 0 | 12,443 | 3,176 | 160 | 6,595 | 1,583 | 1,238 | 2,666 | 0 | 0 | | 7,608 | 1,403 | 577 | 49,678 |
| Total Caledonia Twp | 534,406,883 | 3,206,441 | 3,015,431 | 0 | 0 | 3,740,848 | 954,718 | 47,990 | 1,982,596 | 475,943 | 372,054 | 801,610 | 0 | 468,714 | | 2,287,422 | 421,807 | 173,362 | 17,948,936 |

| 2007 KENT COUNTY | | | | | | | | | | | | | | | | | | | |
|---|---------------|---------------------------|--------------------------|-------------------------|----------------------------|-----------|-----------|------------------------|---------------------|-----------------------------|-----------------------|--------------------|-----------------------------|-------------------------------------|------------------------|-----------|-------------------|------------|------------|
| TABULATION OF ESTIMATED TAX DOLLARS | | | | | | | | | | | | | | | | | | | |
| BY ASSESSING UNIT, SCHOOL DISTRICT, HOMESTEAD AND NON-HOMESTEAD | | | | | | | | | | | | | | | | | | | |
| UNITS | TOTAL TAXABLE | K-12 SCHOOLS | | | | | COLLEGE | INTERMEDIATE SCHOOLS | | | TWP/CITIES/VILLAGES | | | AUTHORITIES | COUNTY | | | TOTAL LEVY | |
| | | STATE EDUCATION TAX | NON- HOMESTEAD TAX | EXTRA VOTED TAXES | BUILDING & SITE SINKING | DEBT | GRCC | ALLOCATED OPERATING | VOTED SPECIAL ED | VOTED VOC/ED HANDICAP | ALLOCATED/ CHARTER | VOTED OPERATING | DEBT or STREET LIGHTS | LIBRARY & INTER-URBAN TRANSIT | ALLOCATED OPERATING | JAIL | SENIOR CITIZEN | TOTAL LEVY | |
| Cannon Township | | 0 | | | | | | | | | | | | | | | | | |
| Forest Hills Schools | | | | | | | | | | | | | | | | | | | |
| Homestead | 3,258,018 | 19,548 | 0 | 3,258 | 0 | 20,526 | 5,820 | 293 | 12,087 | 2,902 | 2,730 | 4,290 | 0 | 2,867 | 13,945 | 2,572 | 1,057 | 91,894 | |
| Non-Homestead | 191,892 | 1,151 | 3,454 | 192 | 0 | 1,209 | 343 | 17 | 712 | 171 | 161 | 253 | 0 | 169 | 821 | 151 | 62 | 8,866 | |
| Total | 3,449,910 | 20,699 | 3,454 | 3,450 | 0 | 21,734 | 6,163 | 310 | 12,799 | 3,072 | 2,891 | 4,542 | 0 | 3,036 | 14,767 | 2,723 | 1,119 | 100,760 | |
| Lowell Schools | | | | | | | | | | | | | | | | | | | |
| Homestead | 11,294,524 | 67,767 | 0 | 0 | 0 | 79,062 | 20,178 | 1,014 | 41,902 | 10,059 | 9,465 | 14,870 | 0 | 9,939 | 48,344 | 8,915 | 3,664 | 315,178 | |
| Non-Homestead | 1,323,209 | 7,939 | 23,796 | 0 | 0 | 9,262 | 2,364 | 119 | 4,909 | 1,178 | 1,109 | 1,742 | 0 | 1,164 | 5,664 | 1,044 | 429 | 60,721 | |
| Total | 12,617,733 | 75,706 | 23,796 | 0 | 0 | 88,324 | 22,542 | 1,133 | 46,811 | 11,237 | 10,574 | 16,613 | 0 | 11,104 | 54,008 | 9,959 | 4,093 | 375,899 | |
| Rockford Schools | | | | | | | | | | | | | | | | | | | |
| Homestead | 471,196,225 | 2,827,177 | 0 | 462,573 | 0 | 4,005,168 | 841,792 | 42,313 | 1,748,091 | 419,647 | 394,862 | 620,377 | 0 | 414,653 | 2,016,861 | 371,915 | 152,856 | 14,318,287 | |
| Non-Homestead | 63,257,204 | 379,543 | 1,138,630 | 62,100 | 0 | 537,686 | 113,009 | 5,680 | 234,678 | 56,337 | 53,010 | 83,284 | 0 | 55,666 | 270,760 | 49,929 | 20,521 | 3,060,833 | |
| Total | 534,453,429 | 3,206,721 | 1,138,630 | 524,673 | 0 | 4,542,854 | 954,801 | 47,994 | 1,982,769 | 475,984 | 447,872 | 703,661 | 0 | 470,319 | 2,287,621 | 421,844 | 173,377 | 17,379,119 | |
| Total Cannon Twp | | 550,521,072 | 3,303,126 | 1,165,880 | 528,123 | 0 | 4,652,913 | 983,506 | 49,437 | 2,042,378 | 490,294 | 461,337 | 724,816 | 0 | 484,459 | 2,356,395 | 434,526 | 178,589 | 17,855,779 |
| Cascade Township | | 0 | | | | | | | | | | | | | | | | | |
| Caledonia Schools | | | | | | | | | | | | | | | | | | | |
| Homestead | 34,380,656 | 206,284 | 0 | 0 | 0 | 240,665 | 61,421 | 3,087 | 127,549 | 30,619 | 33,404 | 88,640 | 0 | 30,255 | 147,160 | 27,137 | 11,153 | 1,007,374 | |
| Non-Homestead | 151,663,929 | 909,984 | 2,729,951 | 0 | 0 | 1,061,648 | 270,948 | 13,619 | 562,658 | 135,072 | 147,357 | 391,020 | 0 | 133,464 | 649,167 | 119,708 | 49,200 | 7,173,795 | |
| Total | 186,044,585 | 1,116,268 | 2,729,951 | 0 | 0 | 1,302,312 | 332,369 | 16,707 | 690,207 | 165,691 | 180,761 | 479,660 | 0 | 163,719 | 796,327 | 146,845 | 60,353 | 8,181,169 | |
| Forest Hills Schools | | | | | | | | | | | | | | | | | | | |
| Homestead | 785,929,962 | 4,715,580 | 0 | 785,930 | 0 | 4,951,359 | 1,404,064 | 70,577 | 2,915,722 | 699,949 | 763,610 | 2,026,285 | 0 | 691,618 | 3,364,016 | 620,335 | 254,956 | 23,263,998 | |
| Non-Homestead | 456,631,775 | 2,739,791 | 8,219,372 | 456,632 | 0 | 2,876,780 | 815,773 | 41,006 | 1,694,058 | 406,676 | 443,663 | 1,177,288 | 0 | 401,836 | 1,954,521 | 360,419 | 148,131 | 21,735,946 | |
| Total | 1,242,561,737 | 7,455,370 | 8,219,372 | 1,242,562 | 0 | 7,828,139 | 2,219,837 | 111,582 | 4,609,780 | 1,106,625 | 1,207,273 | 3,203,573 | 0 | 1,093,454 | 5,318,537 | 980,754 | 403,087 | 44,999,945 | |
| Lowell Schools | | | | | | | | | | | | | | | | | | | |
| Homestead | 25,848,739 | 155,092 | 0 | 0 | 0 | 180,941 | 46,179 | 2,321 | 95,896 | 23,021 | 25,115 | 66,643 | 0 | 22,747 | 110,640 | 20,402 | 8,385 | 757,384 | |
| Non-Homestead | 5,531,403 | 33,188 | 99,476 | 0 | 0 | 38,720 | 9,882 | 497 | 20,521 | 4,926 | 5,374 | 14,261 | 0 | 4,868 | 23,676 | 4,366 | 1,794 | 261,549 | |
| Total | 31,380,142 | 188,281 | 99,476 | 0 | 0 | 219,661 | 56,061 | 2,818 | 116,417 | 27,947 | 30,489 | 80,904 | 0 | 27,615 | 134,316 | 24,768 | 10,180 | 1,018,933 | |
| Total Cascade Twp | | 1,459,986,464 | 8,759,919 | 11,048,798 | 1,242,562 | 0 | 9,350,112 | 2,608,266 | 131,107 | 5,416,404 | 1,300,264 | 1,418,523 | 3,764,137 | 0 | 1,284,788 | 6,249,180 | 1,152,367 | 473,620 | 54,200,046 |
| Courtland Township | | 0 | | | | | | | | | | | | | | | | | |
| Cedar Springs Schools | | | | | | | | | | | | | | | | | | | |
| Homestead | 66,129,193 | 396,775 | 0 | 0 | 0 | 462,904 | 118,140 | 5,938 | 245,333 | 58,895 | 53,770 | 58,359 | 0 | 58,194 | 283,053 | 52,196 | 21,452 | 1,815,008 | |
| Non-Homestead | 12,748,644 | 76,492 | 229,315 | 0 | 0 | 89,241 | 22,775 | 1,145 | 47,296 | 11,354 | 10,366 | 11,251 | 0 | 11,219 | 54,568 | 10,063 | 4,136 | 579,219 | |
| Total | 78,877,837 | 473,267 | 229,315 | 0 | 0 | 552,145 | 140,915 | 7,083 | 292,629 | 70,249 | 64,136 | 69,610 | 0 | 69,412 | 337,621 | 62,258 | 25,588 | 2,394,228 | |
| Rockford Schools | | | | | | | | | | | | | | | | | | | |
| Homestead | 158,699,119 | 952,195 | 0 | 155,795 | 0 | 1,348,943 | 283,516 | 14,251 | 588,758 | 141,337 | 129,038 | 140,052 | 0 | 139,655 | 679,280 | 125,261 | 51,482 | 4,749,563 | |
| Non-Homestead | 23,473,557 | 140,841 | 422,524 | 23,044 | 0 | 199,525 | 41,936 | 2,108 | 87,085 | 20,906 | 19,086 | 20,715 | 0 | 20,657 | 100,474 | 18,528 | 7,615 | 1,125,043 | |
| Total | 182,172,676 | 1,093,036 | 422,524 | 178,839 | 0 | 1,548,468 | 325,451 | 16,359 | 675,842 | 162,243 | 148,125 | 160,767 | 0 | 160,312 | 779,754 | 143,789 | 59,097 | 5,874,606 | |
| Total Courtland Twp | | 261,050,513 | 1,566,303 | 651,839 | 178,839 | 0 | 2,100,613 | 466,367 | 23,442 | 968,471 | 232,492 | 212,260 | 230,377 | 0 | 229,724 | 1,117,375 | 206,047 | 84,685 | 8,268,834 |
| Gaines Township | | 0 | | | | | | | | | | | | | | | | | |
| Byron Schools | | | | | | | | | | | | | | | | | | | |
| Homestead | 99,591,246 | 597,547 | 0 | 0 | 97,948 | 697,139 | 177,920 | 8,943 | 369,474 | 88,696 | 86,844 | 0 | 0 | 87,640 | 426,280 | 78,607 | 32,307 | 2,749,346 | |
| Non-Homestead | 22,096,167 | 132,577 | 397,731 | 0 | 21,732 | 154,673 | 39,475 | 1,984 | 81,975 | 19,679 | 19,268 | 0 | 0 | 19,445 | 94,578 | 17,441 | 7,168 | 1,007,724 | |
| Total | 121,687,413 | 730,124 | 397,731 | 0 | 119,680 | 851,812 | 217,395 | 10,928 | 451,448 | 108,375 | 106,111 | 0 | 0 | 107,085 | 520,859 | 96,048 | 39,475 | 3,757,070 | |
| Caledonia Schools | | | | | | | | | | | | | | | | | | | |
| Homestead | 133,708,481 | 802,251 | 0 | 0 | 0 | 935,959 | 238,870 | 12,007 | 496,045 | 119,081 | 116,594 | 0 | 0 | 117,663 | 572,312 | 105,536 | 43,375 | 3,559,694 | |
| Non-Homestead | 127,906,717 | 767,440 | 2,302,321 | 0 | 0 | 895,347 | 228,505 | 11,486 | 474,521 | 113,914 | 111,535 | 0 | 0 | 112,558 | 547,479 | 100,957 | 41,493 | 5,707,556 | |
| Total | 261,615,198 | 1,569,691 | 2,302,321 | 0 | 0 | 1,831,306 | 467,376 | 23,493 | 970,566 | 232,994 | 228,128 | 0 | 0 | 230,221 | 1,119,792 | 206,493 | 84,868 | 9,267,250 | |
| Kentwood Schools | | | | | | | | | | | | | | | | | | | |
| Homestead | 261,821,722 | 1,570,930 | 0 | 0 | 418,915 | 1,152,016 | 467,745 | 23,512 | 971,332 | 233,178 | 228,309 | 0 | 0 | 230,403 | 1,120,676 | 206,656 | 84,935 | 6,708,606 | |
| Non-Homestead | 149,292,916 | 895,757 | 2,687,272 | 0 | 238,869 | 656,889 | 266,712 | 13,407 | 553,862 | 132,960 | 130,183 | 0 | 0 | 131,378 | 639,018 | 117,837 | 48,431 | 6,512,575 | |
| Total | 411,114,638 | 2,466,688 | 2,687,272 | 0 | 657,783 | 1,808,904 | 734,456 | 36,918 | 1,525,194 | 366,139 | 358,492 | 0 | 0 | 361,781 | 1,759,694 | 324,493 | 133,366 | 13,221,181 | |
| Total Gaines Twp | | 794,417,249 | 4,766,503 | 5,387,324 | 0 | 777,463 | 4,492,023 | 1,419,226 | 71,339 | 2,947,209 | 707,508 | 692,732 | 0 | 0 | 699,087 | 3,400,344 | 627,034 | 257,709 | 26,245,501 |

| 2007 KENT COUNTY | | | | | | | | | | | | | | | | | | | |
|---|---------------|---------------------------|--------------------------|-------------------------|----------------------------|-----------|-----------|------------------------|---------------------|-----------------------------|-----------------------|--------------------|-----------------------------|-------------------------------------|------------------------|---------|-------------------|------------|--|
| TABULATION OF ESTIMATED TAX DOLLARS | | | | | | | | | | | | | | | | | | | |
| BY ASSESSING UNIT, SCHOOL DISTRICT, HOMESTEAD AND NON-HOMESTEAD | | | | | | | | | | | | | | | | | | | |
| UNITS | TOTAL TAXABLE | K-12 SCHOOLS | | | | | COLLEGE | INTERMEDIATE SCHOOLS | | | TWP/CITIES/VILLAGES | | | AUTHORITIES | COUNTY | | | TOTAL LEVY | |
| | | STATE EDUCATION TAX | NON- HOMESTEAD TAX | EXTRA VOTED TAXES | BUILDING & SITE SINKING | DEBT | GRCC | ALLOCATED OPERATING | VOTED SPECIAL ED | VOTED VOC/ED HANDICAP | ALLOCATED/ CHARTER | VOTED OPERATING | DEBT or STREET LIGHTS | LIBRARY & INTER-URBAN TRANSIT | ALLOCATED OPERATING | JAIL | SENIOR CITIZEN | TOTAL LEVY | |
| Grand Rapids Township | | 0 | | | | | | | | | | | | | | | | | |
| E Grand Rapids Schools | | | | | | | | | | | | | | | | | | | |
| Homestead | 31,343,836 | 188,063 | 0 | 42,173 | 15,440 | 249,183 | 55,996 | 2,815 | 116,282 | 27,915 | 23,508 | 26,627 | 0 | 27,583 | 134,161 | 24,740 | 10,168 | 944,653 | |
| Non-Homestead | 2,010,919 | 12,066 | 36,197 | 2,706 | 991 | 15,987 | 3,593 | 181 | 7,460 | 1,791 | 1,508 | 1,708 | 0 | 1,770 | 8,607 | 1,587 | 652 | 96,802 | |
| Total | 33,354,755 | 200,129 | 36,197 | 44,879 | 16,431 | 265,170 | 59,588 | 2,995 | 123,743 | 29,706 | 25,016 | 28,335 | 0 | 29,352 | 142,768 | 26,327 | 10,820 | 1,041,455 | |
| Forest Hills Schools | | | | | | | | | | | | | | | | | | | |
| Homestead | 544,255,333 | 3,265,532 | 0 | 544,255 | 0 | 3,428,809 | 972,312 | 48,874 | 2,019,133 | 484,714 | 408,191 | 462,345 | 0 | 478,945 | 2,329,576 | 429,581 | 176,556 | 15,048,823 | |
| Non-Homestead | 223,965,995 | 1,343,796 | 4,031,388 | 223,966 | 0 | 1,410,986 | 400,115 | 20,112 | 830,891 | 199,464 | 167,974 | 190,259 | 0 | 197,090 | 958,642 | 176,776 | 72,655 | 10,224,115 | |
| Total | 768,221,328 | 4,609,328 | 4,031,388 | 768,221 | 0 | 4,839,794 | 1,372,427 | 68,986 | 2,850,024 | 684,178 | 576,166 | 652,604 | 0 | 676,035 | 3,288,218 | 606,357 | 249,211 | 25,272,938 | |
| Northview Schools | | | | | | | | | | | | | | | | | | | |
| Homestead | 49,059,816 | 294,359 | 0 | 36,795 | 59,147 | 208,504 | 87,645 | 4,406 | 182,007 | 43,693 | 36,795 | 41,676 | 0 | 43,173 | 209,991 | 38,723 | 15,915 | 1,302,828 | |
| Non-Homestead | 11,826,657 | 70,960 | 212,880 | 8,870 | 14,258 | 50,263 | 21,128 | 1,062 | 43,876 | 10,533 | 8,870 | 10,047 | 0 | 10,407 | 50,622 | 9,335 | 3,837 | 526,947 | |
| Total | 60,886,473 | 365,319 | 212,880 | 45,665 | 73,405 | 258,768 | 108,774 | 5,468 | 225,883 | 54,225 | 45,665 | 51,723 | 0 | 53,580 | 260,612 | 48,058 | 19,752 | 1,829,775 | |
| Total Grand Rapids Twp | 862,462,556 | 5,174,775 | 4,280,464 | 858,765 | 89,835 | 5,363,732 | 1,540,789 | 77,449 | 3,199,650 | 768,109 | 646,847 | 732,662 | 0 | 758,967 | 3,691,598 | 680,742 | 279,783 | 28,144,169 | |
| Grattan Township | | 0 | | | | | | | | | | | | | | | | | |
| Belding Schools | | | | | | | | | | | | | | | | | | | |
| Homestead | 55,970,835 | 335,825 | 0 | 0 | 0 | 391,796 | 0 | 7,383 | 242,964 | 0 | 41,267 | 80,570 | 0 | 49,254 | 239,572 | 44,178 | 18,157 | 1,450,966 | |
| Non-Homestead | 15,706,982 | 94,242 | 282,726 | 0 | 0 | 109,949 | 0 | 2,072 | 68,182 | 0 | 11,581 | 22,610 | 0 | 13,822 | 67,231 | 12,398 | 5,095 | 689,907 | |
| Total | 71,677,817 | 430,067 | 282,726 | 0 | 0 | 501,745 | 0 | 9,454 | 311,146 | 0 | 52,848 | 103,180 | 0 | 63,076 | 306,803 | 56,575 | 23,252 | 2,140,873 | |
| Lowell Schools | | | | | | | | | | | | | | | | | | | |
| Homestead | 45,973,586 | 275,842 | 0 | 0 | 0 | 321,815 | 82,132 | 4,128 | 170,557 | 40,944 | 33,896 | 66,179 | 0 | 40,457 | 196,781 | 36,287 | 14,914 | 1,283,932 | |
| Non-Homestead | 11,810,136 | 70,861 | 212,391 | 0 | 0 | 82,671 | 21,099 | 1,061 | 43,814 | 10,518 | 8,708 | 17,001 | 0 | 10,393 | 50,551 | 9,322 | 3,831 | 542,220 | |
| Total | 57,783,722 | 346,702 | 212,391 | 0 | 0 | 404,486 | 103,231 | 5,189 | 214,372 | 51,462 | 42,604 | 83,180 | 0 | 50,850 | 247,332 | 45,609 | 18,745 | 1,826,152 | |
| Rockford Schools | | | | | | | | | | | | | | | | | | | |
| Homestead | 18,622,991 | 111,738 | 0 | 18,282 | 0 | 158,295 | 33,270 | 1,672 | 69,089 | 16,586 | 13,731 | 26,808 | 0 | 16,388 | 79,712 | 14,699 | 6,041 | 566,312 | |
| Non-Homestead | 1,997,206 | 11,983 | 35,950 | 1,961 | 0 | 16,976 | 3,568 | 179 | 7,409 | 1,779 | 1,473 | 2,875 | 0 | 1,758 | 8,549 | 1,576 | 648 | 96,683 | |
| Total | 20,620,197 | 123,721 | 35,950 | 20,243 | 0 | 175,272 | 36,838 | 1,852 | 76,499 | 18,364 | 15,203 | 29,683 | 0 | 18,146 | 88,261 | 16,276 | 6,689 | 662,995 | |
| Total Grattan Twp | 150,081,736 | 900,490 | 531,067 | 20,243 | 0 | 1,081,502 | 140,069 | 16,495 | 602,017 | 69,827 | 110,655 | 216,043 | 0 | 132,072 | 642,395 | 118,460 | 48,687 | 4,630,020 | |
| Lowell Township | | 0 | | | | | | | | | | | | | | | | | |
| Caledonia Schools | | | | | | | | | | | | | | | | | | | |
| Homestead | 790,809 | 4,745 | 0 | 0 | 0 | 5,536 | 1,413 | 71 | 2,934 | 704 | 599 | 0 | 0 | 696 | 3,385 | 624 | 257 | 20,963 | |
| Non-Homestead | 172,141 | 1,033 | 3,099 | 0 | 0 | 1,205 | 308 | 15 | 639 | 153 | 130 | 0 | 0 | 151 | 737 | 136 | 56 | 7,662 | |
| Total | 962,950 | 5,778 | 3,099 | 0 | 0 | 6,741 | 1,720 | 86 | 3,572 | 858 | 729 | 0 | 0 | 847 | 4,122 | 760 | 312 | 28,624 | |
| Lowell Schools | | | | | | | | | | | | | | | | | | | |
| Homestead | 132,340,032 | 794,040 | 0 | 0 | 0 | 926,380 | 236,425 | 11,884 | 490,968 | 117,862 | 100,195 | 0 | 0 | 116,459 | 566,455 | 104,456 | 42,931 | 3,508,056 | |
| Non-Homestead | 38,468,301 | 230,810 | 691,806 | 0 | 0 | 269,278 | 68,724 | 3,454 | 142,714 | 34,260 | 29,124 | 0 | 0 | 33,852 | 164,656 | 30,363 | 12,479 | 1,711,520 | |
| Total | 170,808,333 | 1,024,850 | 691,806 | 0 | 0 | 1,195,658 | 305,149 | 15,339 | 633,682 | 152,122 | 129,319 | 0 | 0 | 150,311 | 731,111 | 134,819 | 55,410 | 5,219,576 | |
| Total Lowell Twp | 171,771,283 | 1,030,628 | 694,905 | 0 | 0 | 1,202,399 | 306,869 | 15,425 | 637,254 | 152,980 | 130,048 | 0 | 0 | 151,159 | 735,233 | 135,579 | 55,723 | 5,248,201 | |
| Nelson Township | | 0 | | | | | | | | | | | | | | | | | |
| Cedar Springs Schools | | | | | | | | | | | | | | | | | | | |
| Homestead | 85,388,079 | 512,328 | 0 | 0 | 0 | 597,717 | 152,546 | 7,668 | 316,781 | 76,047 | 74,057 | 76,337 | 0 | 75,142 | 365,487 | 67,397 | 27,700 | 2,349,205 | |
| Non-Homestead | 11,165,479 | 66,993 | 200,838 | 0 | 0 | 78,158 | 19,947 | 1,003 | 41,423 | 9,944 | 9,684 | 9,982 | 0 | 9,826 | 47,792 | 8,813 | 3,622 | 508,024 | |
| Total | 96,553,558 | 579,321 | 200,838 | 0 | 0 | 675,875 | 172,493 | 8,671 | 358,204 | 85,991 | 83,741 | 86,319 | 0 | 84,967 | 413,278 | 76,210 | 31,322 | 2,857,229 | |
| Tri-County Schools | | | | | | | | | | | | | | | | | | | |
| Homestead | 15,081,951 | 90,492 | 0 | 0 | 0 | 44,851 | 41,162 | 2,635 | 32,996 | 0 | 13,081 | 13,483 | 0 | 13,272 | 64,555 | 11,904 | 4,893 | 333,323 | |
| Non-Homestead | 8,622,224 | 51,733 | 155,200 | 0 | 0 | 25,641 | 23,532 | 1,506 | 18,864 | 0 | 7,478 | 7,708 | 0 | 7,588 | 36,906 | 6,806 | 2,797 | 345,758 | |
| Total | 23,704,175 | 142,225 | 155,200 | 0 | 0 | 70,491 | 64,693 | 4,141 | 51,860 | 0 | 20,559 | 21,192 | 0 | 20,860 | 101,461 | 18,710 | 7,690 | 679,081 | |
| Total Nelson Twp | 120,257,733 | 721,546 | 356,038 | 0 | 0 | 746,366 | 237,186 | 12,812 | 410,064 | 85,991 | 104,300 | 107,510 | 0 | 105,827 | 514,739 | 94,919 | 39,012 | 3,536,310 | |

| 2007 KENT COUNTY | | | | | | | | | | | | | | | | | | | |
|---|---------------|---------------------------|--------------------------|-------------------------|----------------------------|-----------|-----------|------------------------|---------------------|-----------------------------|-----------------------|--------------------|-----------------------------|-------------------------------------|------------------------|---------|-------------------|------------|--|
| TABULATION OF ESTIMATED TAX DOLLARS | | | | | | | | | | | | | | | | | | | |
| BY ASSESSING UNIT, SCHOOL DISTRICT, HOMESTEAD AND NON-HOMESTEAD | | | | | | | | | | | | | | | | | | | |
| UNITS | TOTAL TAXABLE | K-12 SCHOOLS | | | | | COLLEGE | INTERMEDIATE SCHOOLS | | | TWP/CITIES/VILLAGES | | | AUTHORITIES | COUNTY | | | TOTAL LEVY | |
| | | STATE EDUCATION TAX | NON- HOMESTEAD TAX | EXTRA VOTED TAXES | BUILDING & SITE SINKING | DEBT | GRCC | ALLOCATED OPERATING | VOTED SPECIAL ED | VOTED VOC/ED HANDICAP | ALLOCATED/ CHARTER | VOTED OPERATING | DEBT or STREET LIGHTS | LIBRARY & INTER-URBAN TRANSIT | ALLOCATED OPERATING | JAIL | SENIOR CITIZEN | TOTAL LEVY | |
| OakfieldTownship | | 0 | | | | | | | | | | | | | | | | | |
| Belding Schools | | | | | | | | | | | | | | | | | | | |
| Homestead | 12,310,561 | 73,863 | 0 | 0 | 0 | 86,174 | 0 | 1,624 | 53,439 | 0 | 9,541 | 0 | 0 | 10,833 | 52,693 | 9,717 | 3,994 | 301,877 | |
| Non-Homestead | 3,499,629 | 20,998 | 62,993 | 0 | 0 | 24,497 | 0 | 462 | 15,192 | 0 | 2,712 | 0 | 0 | 3,080 | 14,979 | 2,762 | 1,135 | 148,811 | |
| Total | 15,810,190 | 94,861 | 62,993 | 0 | 0 | 110,671 | 0 | 2,085 | 68,630 | 0 | 12,253 | 0 | 0 | 13,913 | 67,672 | 12,479 | 5,129 | 450,688 | |
| Cedar Springs Schools | | | | | | | | | | | | | | | | | | | |
| Homestead | 28,189,799 | 169,139 | 0 | 0 | 0 | 197,329 | 50,361 | 2,531 | 104,581 | 25,106 | 21,847 | 0 | 0 | 24,807 | 120,661 | 22,250 | 9,145 | 747,757 | |
| Non-Homestead | 4,842,334 | 29,054 | 87,101 | 0 | 0 | 33,896 | 8,651 | 435 | 17,965 | 4,313 | 3,753 | 0 | 0 | 4,261 | 20,727 | 3,822 | 1,571 | 215,548 | |
| Total | 33,032,133 | 198,193 | 87,101 | 0 | 0 | 231,225 | 59,012 | 2,966 | 122,546 | 29,418 | 25,600 | 0 | 0 | 29,068 | 141,387 | 26,072 | 10,716 | 963,305 | |
| Greenville Schools | | | | | | | | | | | | | | | | | | | |
| Homestead | 102,028,351 | 612,170 | 0 | 0 | 0 | 714,198 | 278,456 | 17,824 | 223,218 | 0 | 79,072 | 0 | 0 | 89,785 | 436,712 | 80,531 | 33,098 | 2,565,064 | |
| Non-Homestead | 18,882,694 | 113,296 | 338,000 | 0 | 0 | 132,179 | 51,535 | 3,299 | 41,312 | 0 | 14,634 | 0 | 0 | 16,617 | 80,824 | 14,904 | 6,126 | 812,724 | |
| Total | 120,911,045 | 725,466 | 338,000 | 0 | 0 | 846,377 | 329,990 | 21,123 | 264,529 | 0 | 93,706 | 0 | 0 | 106,402 | 517,536 | 95,435 | 39,224 | 3,377,789 | |
| Rockford Schools | | | | | | | | | | | | | | | | | | | |
| Homestead | 4,793,913 | 28,763 | 0 | 4,706 | 0 | 40,748 | 8,564 | 430 | 17,785 | 4,269 | 3,715 | 0 | 0 | 4,219 | 20,519 | 3,784 | 1,555 | 139,059 | |
| Non-Homestead | 649,066 | 3,894 | 11,683 | 637 | 0 | 5,517 | 1,160 | 58 | 2,408 | 578 | 503 | 0 | 0 | 571 | 2,778 | 512 | 211 | 30,511 | |
| Total | 5,442,979 | 32,658 | 11,683 | 5,343 | 0 | 46,265 | 9,724 | 489 | 20,193 | 4,848 | 4,218 | 0 | 0 | 4,790 | 23,298 | 4,296 | 1,766 | 169,570 | |
| Total Oakfield Twp | 175,196,347 | 1,051,178 | 499,778 | 5,343 | 0 | 1,234,539 | 398,726 | 26,664 | 475,898 | 34,266 | 135,777 | 0 | 0 | 154,173 | 749,893 | 138,282 | 56,834 | 4,961,351 | |
| PlainfieldTownship | | 0 | | | | | | | | | | | | | | | | | |
| Comstock Park Schools | | | | | | | | | | | | | | | | | | | |
| Homestead | 136,818,791 | 820,913 | 0 | 0 | 136,244 | 1,116,715 | 244,427 | 12,286 | 507,584 | 121,851 | 450,134 | 0 | 0 | 120,401 | 585,625 | 107,991 | 44,384 | 4,268,555 | |
| Non-Homestead | 77,430,495 | 464,583 | 1,393,749 | 0 | 77,105 | 631,988 | 138,330 | 6,953 | 287,259 | 68,960 | 254,746 | 0 | 0 | 68,139 | 331,426 | 61,116 | 25,118 | 3,809,472 | |
| Total | 214,249,286 | 1,285,496 | 1,393,749 | 0 | 213,349 | 1,748,703 | 382,756 | 19,240 | 794,843 | 190,810 | 704,880 | 0 | 0 | 188,539 | 917,051 | 169,107 | 69,502 | 8,078,027 | |
| Kenowa Hills Schools | | | | | | | | | | | | | | | | | | | |
| Homestead | 1,135,188 | 6,811 | 0 | 0 | 0 | 3,814 | 2,028 | 102 | 4,211 | 1,011 | 3,735 | 0 | 0 | 999 | 4,859 | 896 | 368 | 28,835 | |
| Non-Homestead | 264,315 | 1,586 | 4,758 | 0 | 0 | 888 | 472 | 24 | 981 | 235 | 870 | 0 | 0 | 233 | 1,131 | 209 | 86 | 11,471 | |
| Total | 1,399,503 | 8,397 | 4,758 | 0 | 0 | 4,702 | 2,500 | 126 | 5,192 | 1,246 | 4,604 | 0 | 0 | 1,232 | 5,990 | 1,105 | 454 | 40,306 | |
| Northview Schools | | | | | | | | | | | | | | | | | | | |
| Homestead | 344,382,739 | 2,066,296 | 0 | 258,287 | 415,188 | 1,463,627 | 615,240 | 30,926 | 1,277,626 | 306,707 | 1,133,019 | 0 | 0 | 303,057 | 1,474,061 | 271,821 | 111,718 | 9,727,573 | |
| Non-Homestead | 179,937,090 | 1,079,623 | 3,238,868 | 134,953 | 216,932 | 764,733 | 321,458 | 16,158 | 667,549 | 160,252 | 591,993 | 0 | 0 | 158,345 | 770,185 | 142,024 | 58,372 | 8,321,443 | |
| Total | 524,319,829 | 3,145,919 | 3,238,868 | 393,240 | 632,120 | 2,228,359 | 936,697 | 47,084 | 1,945,174 | 466,959 | 1,725,012 | 0 | 0 | 461,401 | 2,244,246 | 413,846 | 170,089 | 18,049,015 | |
| Rockford Schools | | | | | | | | | | | | | | | | | | | |
| Homestead | 300,789,253 | 1,804,736 | 0 | 295,285 | 0 | 2,556,709 | 537,360 | 27,011 | 1,115,898 | 267,883 | 989,597 | 0 | 0 | 264,695 | 1,287,468 | 237,413 | 97,576 | 9,481,629 | |
| Non-Homestead | 98,617,286 | 591,704 | 1,775,111 | 96,813 | 0 | 838,247 | 176,180 | 8,856 | 365,860 | 87,829 | 324,451 | 0 | 0 | 86,783 | 422,112 | 77,839 | 31,991 | 4,883,775 | |
| Total | 399,406,539 | 2,396,439 | 1,775,111 | 392,097 | 0 | 3,394,956 | 713,540 | 35,867 | 1,481,758 | 355,711 | 1,314,048 | 0 | 0 | 351,478 | 1,709,580 | 315,252 | 129,567 | 14,365,404 | |
| Total Plainfield Twp | 1,139,375,157 | 6,836,251 | 6,412,485 | 785,337 | 845,469 | 7,376,720 | 2,035,494 | 102,316 | 4,226,968 | 1,014,728 | 3,748,544 | 0 | 0 | 1,002,650 | 4,876,867 | 899,309 | 369,613 | 40,532,752 | |
| SolonTownship | | 0 | | | | | | | | | | | | | | | | | |
| Cedar Springs Schools | | | | | | | | | | | | | | | | | | | |
| Homestead | 94,532,740 | 567,196 | 0 | 0 | 0 | 661,729 | 168,883 | 8,489 | 350,707 | 84,191 | 77,942 | 0 | 0 | 0 | 404,628 | 74,615 | 30,666 | 2,429,047 | |
| Non-Homestead | 25,002,731 | 150,016 | 449,734 | 0 | 0 | 175,019 | 44,667 | 2,245 | 92,758 | 22,267 | 20,615 | 0 | 0 | 0 | 107,019 | 19,735 | 8,111 | 1,092,187 | |
| Total | 119,535,471 | 717,213 | 449,734 | 0 | 0 | 836,748 | 213,550 | 10,734 | 443,465 | 106,458 | 98,557 | 0 | 0 | 0 | 511,648 | 94,349 | 38,777 | 3,521,234 | |
| Grant Public Schools | | | | | | | | | | | | | | | | | | | |
| Homestead | 71,247 | 427 | 0 | 0 | 0 | 532 | 0 | 10 | 211 | 211 | 59 | 0 | 0 | 0 | 305 | 56 | 23 | 1,833 | |
| Non-Homestead | 0 | 0 | 0 | 0 | 0 | 0 | 0 | 0 | 0 | 0 | 0 | 0 | 0 | 0 | 0 | 0 | 0 | 0 | |
| Total | 71,247 | 427 | 0 | 0 | 0 | 532 | 0 | 10 | 211 | 211 | 59 | 0 | 0 | 0 | 305 | 56 | 23 | 1,833 | |
| Kent City Schools | | | | | | | | | | | | | | | | | | | |
| Homestead | 24,281,961 | 145,692 | 0 | 0 | 24,282 | 200,326 | 43,380 | 2,181 | 90,084 | 21,626 | 20,020 | 0 | 0 | 0 | 103,934 | 19,166 | 7,877 | 678,567 | |
| Non-Homestead | 4,891,194 | 29,347 | 85,757 | 0 | 4,891 | 40,352 | 8,738 | 439 | 18,146 | 4,356 | 4,033 | 0 | 0 | 0 | 20,936 | 3,861 | 1,587 | 222,443 | |
| Total | 29,173,155 | 175,039 | 85,757 | 0 | 29,173 | 240,679 | 52,118 | 2,620 | 108,229 | 25,982 | 24,053 | 0 | 0 | 0 | 124,870 | 23,026 | 9,464 | 901,010 | |
| Tri-County Schools | | | | | | | | | | | | | | | | | | | |
| Homestead | 702,931 | 4,218 | 0 | 0 | 0 | 2,090 | 1,918 | 123 | 1,538 | 0 | 580 | 0 | 0 | 0 | 3,009 | 555 | 228 | 14,258 | |
| Non-Homestead | 81,608 | 490 | 1,469 | 0 | 0 | 243 | 223 | 14 | 179 | 0 | 67 | 0 | 0 | 0 | 349 | 64 | 26 | 3,124 | |
| Total | 784,539 | 4,707 | 1,469 | 0 | 0 | 2,333 | 2,141 | 137 | 1,716 | 0 | 647 | 0 | 0 | 0 | 3,358 | 619 | 255 | 17,383 | |
| Total Solon Twp | 149,564,412 | 897,386 | 536,960 | 0 | 29,173 | 1,080,291 | 267,809 | 13,501 | 553,621 | 132,651 | 123,316 | 0 | 0 | 0 | 640,181 | 118,051 | 48,619 | 4,441,459 | |

| 2007 KENT COUNTY | | | | | | | | | | | | | | | | | | |
|---|---------------|---------------------------|--------------------------|-------------------------|----------------------------|-----------|---------|------------------------|---------------------|-----------------------------|-----------------------|--------------------|-----------------------------|-------------------------------------|------------------------|---------|-------------------|------------|
| TABULATION OF ESTIMATED TAX DOLLARS | | | | | | | | | | | | | | | | | | |
| BY ASSESSING UNIT, SCHOOL DISTRICT, HOMESTEAD AND NON-HOMESTEAD | | | | | | | | | | | | | | | | | | |
| UNITS | TOTAL TAXABLE | K-12 SCHOOLS | | | | | COLLEGE | INTERMEDIATE SCHOOLS | | | TWP/CITIES/VILLAGES | | | AUTHORITIES | COUNTY | | | TOTAL LEVY |
| | | STATE EDUCATION TAX | NON- HOMESTEAD TAX | EXTRA VOTED TAXES | BUILDING & SITE SINKING | DEBT | GRCC | ALLOCATED OPERATING | VOTED SPECIAL ED | VOTED VOC/ED HANDICAP | ALLOCATED/ CHARTER | VOTED OPERATING | DEBT or STREET LIGHTS | LIBRARY & INTER-URBAN TRANSIT | ALLOCATED OPERATING | JAIL | SENIOR CITIZEN | TOTAL LEVY |
| Sparta Township | | 0 | | | | | | | | | | | | | | | | |
| Kent City Schools | | | | | | | | | | | | | | | | | | |
| Homestead | 6,946,921 | 41,682 | 0 | 0 | 6,947 | 57,312 | 12,411 | 624 | 25,772 | 6,187 | 6,850 | 1,674 | 0 | 0 | 29,735 | 5,483 | 2,254 | 196,930 |
| Non-Homestead | 1,148,990 | 6,894 | 20,145 | 0 | 1,149 | 9,479 | 2,053 | 103 | 4,263 | 1,023 | 1,133 | 277 | 0 | 0 | 4,918 | 907 | 373 | 52,717 |
| Total | 8,095,911 | 48,575 | 20,145 | 0 | 8,096 | 66,791 | 14,463 | 727 | 30,035 | 7,210 | 7,983 | 1,950 | 0 | 0 | 34,653 | 6,390 | 2,626 | 249,647 |
| Sparta Schools | | | | | | | | | | | | | | | | | | |
| Homestead | 155,096,293 | 930,578 | 0 | 0 | 132,638 | 930,578 | 277,080 | 13,928 | 575,392 | 138,129 | 152,940 | 37,363 | 0 | 0 | 663,859 | 122,418 | 50,313 | 4,025,214 |
| Non-Homestead | 86,435,572 | 518,613 | 1,555,840 | 0 | 73,920 | 518,613 | 154,417 | 7,762 | 320,667 | 76,980 | 85,234 | 20,822 | 0 | 0 | 369,970 | 68,224 | 28,040 | 3,799,103 |
| Total | 241,531,865 | 1,449,191 | 1,555,840 | 0 | 206,558 | 1,449,191 | 431,497 | 21,690 | 896,059 | 215,108 | 238,175 | 58,185 | 0 | 0 | 1,033,829 | 190,641 | 78,353 | 7,824,317 |
| Total Sparta Twp | 249,627,776 | 1,497,767 | 1,575,986 | 0 | 214,654 | 1,515,982 | 445,960 | 22,417 | 926,094 | 222,318 | 246,158 | 60,135 | 0 | 0 | 1,068,482 | 197,031 | 80,979 | 8,073,963 |
| Spencer Township | | 0 | | | | | | | | | | | | | | | | |
| Cedar Springs Schools | | | | | | | | | | | | | | | | | | |
| Homestead | 35,475,118 | 212,851 | 0 | 0 | 0 | 248,326 | 63,376 | 3,186 | 131,609 | 31,594 | 30,590 | 0 | 0 | 31,218 | 151,844 | 28,001 | 11,508 | 944,103 |
| Non-Homestead | 10,449,580 | 62,697 | 187,961 | 0 | 0 | 73,147 | 18,668 | 938 | 38,767 | 9,306 | 9,011 | 0 | 0 | 9,196 | 44,727 | 8,248 | 3,390 | 466,056 |
| Total | 45,924,698 | 275,548 | 187,961 | 0 | 0 | 321,473 | 82,044 | 4,124 | 170,376 | 40,901 | 39,601 | 0 | 0 | 40,414 | 196,571 | 36,248 | 14,898 | 1,410,159 |
| Greenville Schools | | | | | | | | | | | | | | | | | | |
| Homestead | 42,720,072 | 256,320 | 0 | 0 | 0 | 299,041 | 116,592 | 7,463 | 93,463 | 0 | 36,838 | 0 | 0 | 37,594 | 182,855 | 33,719 | 13,858 | 1,077,742 |
| Non-Homestead | 17,635,972 | 105,816 | 315,684 | 0 | 0 | 123,452 | 48,132 | 3,081 | 38,584 | 0 | 15,207 | 0 | 0 | 15,520 | 75,487 | 13,920 | 5,721 | 760,604 |
| Total | 60,356,044 | 362,136 | 315,684 | 0 | 0 | 422,492 | 164,724 | 10,544 | 132,047 | 0 | 52,045 | 0 | 0 | 53,113 | 258,342 | 47,639 | 19,580 | 1,838,346 |
| Lakeview Schools | | | | | | | | | | | | | | | | | | |
| Homestead | 8,966,317 | 53,798 | 0 | 0 | 0 | 59,178 | 24,471 | 1,566 | 19,617 | 12,044 | 7,732 | 0 | 0 | 7,890 | 38,379 | 7,077 | 2,909 | 234,659 |
| Non-Homestead | 1,991,887 | 11,951 | 35,854 | 0 | 0 | 13,146 | 5,436 | 348 | 4,358 | 0 | 1,718 | 0 | 0 | 1,753 | 8,526 | 1,572 | 646 | 85,309 |
| Total | 10,958,204 | 65,749 | 35,854 | 0 | 0 | 72,324 | 29,907 | 1,914 | 23,974 | 12,044 | 9,449 | 0 | 0 | 9,643 | 46,904 | 8,649 | 3,555 | 319,968 |
| Total Spencer Twp | 117,238,946 | 703,434 | 539,499 | 0 | 0 | 816,289 | 276,675 | 16,583 | 326,397 | 52,944 | 101,095 | 0 | 0 | 103,170 | 501,818 | 92,537 | 38,032 | 3,568,473 |
| Tyrone Township | | 0 | | | | | | | | | | | | | | | | |
| Grant Public Schools | | | | | | | | | | | | | | | | | | |
| Homestead | 463,638 | 2,782 | 0 | 0 | 0 | 3,459 | 0 | 63 | 1,371 | 1,371 | 460 | 464 | 0 | 408 | 1,985 | 366 | 150 | 12,878 |
| Non-Homestead | 30,687 | 184 | 552 | 0 | 0 | 229 | 0 | 4 | 91 | 91 | 30 | 31 | 0 | 27 | 131 | 24 | 10 | 1,405 |
| Total | 494,325 | 2,966 | 552 | 0 | 0 | 3,688 | 0 | 67 | 1,461 | 1,462 | 491 | 494 | 0 | 435 | 2,116 | 390 | 160 | 14,282 |
| Kent City Schools | | | | | | | | | | | | | | | | | | |
| Homestead | 84,460,075 | 506,760 | 0 | 0 | 84,460 | 696,796 | 150,888 | 7,585 | 313,338 | 75,220 | 83,827 | 84,460 | 0 | 74,325 | 361,514 | 66,664 | 27,399 | 2,533,236 |
| Non-Homestead | 23,042,915 | 138,257 | 404,011 | 0 | 23,043 | 190,104 | 41,166 | 2,069 | 85,487 | 20,522 | 22,870 | 23,043 | 0 | 20,278 | 98,631 | 18,188 | 7,475 | 1,095,144 |
| Total | 107,502,990 | 645,018 | 404,011 | 0 | 107,503 | 886,900 | 192,054 | 9,654 | 398,825 | 95,742 | 106,697 | 107,503 | 0 | 94,603 | 460,145 | 84,852 | 34,874 | 3,628,381 |
| Sparta Schools | | | | | | | | | | | | | | | | | | |
| Homestead | 474,450 | 2,847 | 0 | 0 | 406 | 2,847 | 848 | 43 | 1,760 | 423 | 471 | 474 | 0 | 418 | 2,031 | 374 | 154 | 13,094 |
| Non-Homestead | 28,989 | 174 | 522 | 0 | 25 | 174 | 52 | 3 | 108 | 26 | 29 | 29 | 0 | 26 | 124 | 23 | 9 | 1,322 |
| Total | 503,439 | 3,021 | 522 | 0 | 431 | 3,021 | 899 | 45 | 1,868 | 448 | 500 | 503 | 0 | 443 | 2,155 | 397 | 163 | 14,416 |
| Total Tyrone Twp | 108,500,754 | 651,005 | 405,086 | 0 | 107,934 | 893,608 | 192,953 | 9,766 | 402,154 | 97,652 | 107,687 | 108,501 | 0 | 95,481 | 464,416 | 85,640 | 35,198 | 3,657,079 |
| Vergennes Township | | 0 | | | | | | | | | | | | | | | | |
| Lowell Schools | | | | | | | | | | | | | | | | | | |
| Homestead | 135,393,475 | 812,361 | 0 | 0 | 0 | 947,754 | 241,880 | 12,158 | 502,296 | 120,581 | 117,413 | 0 | 0 | 119,146 | 579,525 | 106,866 | 43,922 | 3,603,904 |
| Non-Homestead | 32,775,749 | 196,654 | 589,433 | 0 | 0 | 229,430 | 58,554 | 2,943 | 121,595 | 29,190 | 28,423 | 0 | 0 | 28,843 | 140,290 | 25,870 | 10,632 | 1,461,857 |
| Total Vergennes Twp | 168,169,224 | 1,009,015 | 589,433 | 0 | 0 | 1,177,185 | 300,434 | 15,102 | 623,891 | 149,772 | 145,836 | 0 | 0 | 147,989 | 719,815 | 132,736 | 54,554 | 5,065,761 |

| 2007 KENT COUNTY TABULATION OF ESTIMATED TAX DOLLARS BY ASSESSING UNIT, SCHOOL DISTRICT, HOMESTEAD AND NON-HOMESTEAD | | | | | | | | | | | | | | | | | | | |
|--|---------------|---------------------------|--------------------------|-------------------------|----------------------------|------------|------------|------------------------|---------------------|-----------------------------|-----------------------|--------------------|-----------------------------|-------------------------------------|------------------------|------------|-------------------|-------------|-------------|
| UNITS | TOTAL TAXABLE | K-12 SCHOOLS | | | | | COLLEGE | INTERMEDIATE SCHOOLS | | | TWP/CITIES/VILLAGES | | | AUTHORITIES | COUNTY | | | TOTAL LEVY | |
| | | STATE EDUCATION TAX | NON- HOMESTEAD TAX | EXTRA VOTED TAXES | BUILDING & SITE SINKING | DEBT | GRCC | ALLOCATED OPERATING | VOTED SPECIAL ED | VOTED VOC/ED HANDICAP | ALLOCATED/ CHARTER | VOTED OPERATING | DEBT or STREET LIGHTS | LIBRARY & INTER-URBAN TRANSIT | ALLOCATED OPERATING | JAIL | SENIOR CITIZEN | TOTAL LEVY | |
| Cedar Springs City | | 0 | | | | | | | | | | | | | | | | | |
| Cedar Springs Schools | | | | | | | | | | | | | | | | | | | |
| Homestead | 33,933,181 | 203,599 | 0 | 0 | 0 | 237,532 | 60,622 | 3,047 | 125,889 | 30,221 | 507,783 | 46,733 | 0 | 0 | 145,244 | 26,783 | 11,008 | 1,398,461 | |
| Non-Homestead | 39,879,045 | 239,274 | 717,320 | 0 | 0 | 279,153 | 71,244 | 3,581 | 147,947 | 35,516 | 596,758 | 54,921 | 0 | 0 | 170,694 | 31,477 | 12,937 | 2,360,824 | |
| Total Cedar Springs City | | 73,812,226 | 442,873 | 717,320 | 0 | 0 | 516,686 | 131,866 | 6,628 | 273,836 | 65,737 | 1,104,541 | 101,654 | 0 | 0 | 315,938 | 58,260 | 23,945 | 3,759,285 |
| E Grand Rapids City | | 0 | | | | | | | | | | | | | | | | | |
| E Grand Rapids Schools | | | | | | | | | | | | | | | | | | | |
| Homestead | 454,103,347 | 2,724,620 | 0 | 610,996 | 223,691 | 3,610,122 | 811,256 | 40,778 | 1,684,678 | 404,424 | 6,139,250 | 476,809 | 0 | 831,009 | 1,943,699 | 358,424 | 147,311 | 20,007,067 | |
| Non-Homestead | 58,334,450 | 350,007 | 1,050,020 | 471 | 28,736 | 463,759 | 104,214 | 5,238 | 216,415 | 51,953 | 788,653 | 61,251 | 0 | 106,752 | 249,689 | 46,043 | 18,924 | 3,542,125 | |
| Total E Grand Rapids City | | 512,437,797 | 3,074,627 | 1,050,020 | 611,467 | 252,427 | 4,073,880 | 915,470 | 46,017 | 1,901,093 | 456,377 | 6,927,903 | 538,060 | 0 | 937,761 | 2,193,388 | 404,467 | 166,235 | 23,549,191 |
| Grand Rapids City | | 0 | | | | | | | | | | | | | | | | | |
| Caledonia Schools | | | | | | | | | | | | | | | | | | | |
| Homestead | 0 | 0 | 0 | 0 | 0 | 0 | 0 | 0 | 0 | 0 | 0 | 0 | 0 | 0 | 0 | 0 | 0 | 0 | |
| Non-Homestead | 1,822,600 | 10,936 | 32,807 | 0 | 0 | 12,758 | 3,256 | 164 | 6,762 | 1,623 | 11,263 | 3,757 | 0 | 1,731 | 7,801 | 1,439 | 591 | 94,888 | |
| Total | 1,822,600 | 10,936 | 32,807 | 0 | 0 | 12,758 | 3,256 | 164 | 6,762 | 1,623 | 11,263 | 3,757 | 0 | 1,731 | 7,801 | 1,439 | 591 | 94,888 | |
| Forest Hills Schools | | | | | | | | | | | | | | | | | | | |
| Homestead | 772,343 | 4,634 | 0 | 1,545 | 0 | 4,866 | 1,380 | 69 | 2,865 | 688 | 4,773 | 1,592 | 0 | 734 | 3,306 | 610 | 251 | 27,312 | |
| Non-Homestead | 51,195,353 | 307,172 | 921,516 | 51,195 | 0 | 322,531 | 91,460 | 4,597 | 189,930 | 45,595 | 316,377 | 105,539 | 0 | 48,636 | 219,131 | 40,408 | 16,608 | 2,680,696 | |
| Total | 51,967,696 | 311,806 | 921,516 | 52,740 | 0 | 327,396 | 92,840 | 4,667 | 192,795 | 46,282 | 321,150 | 107,131 | 0 | 49,369 | 222,437 | 41,018 | 16,858 | 2,708,008 | |
| Grand Rapids Schools | | | | | | | | | | | | | | | | | | | |
| Homestead | 2,308,646,114 | 13,851,877 | 0 | 0 | 0 | 6,233,345 | 4,124,396 | 207,316 | 8,564,846 | 2,056,080 | 14,266,971 | 4,759,274 | 0 | 2,193,214 | 9,881,698 | 1,822,214 | 748,925 | 68,710,157 | |
| Non-Homestead | 2,126,560,528 | 12,759,363 | 38,278,090 | 0 | 0 | 5,741,713 | 3,799,100 | 190,965 | 7,889,327 | 1,893,915 | 13,141,719 | 4,383,905 | 0 | 2,020,233 | 9,102,317 | 1,678,494 | 689,856 | 101,568,997 | |
| Total | 4,435,206,642 | 26,611,240 | 38,278,090 | 0 | 0 | 11,975,058 | 7,923,497 | 398,282 | 16,454,173 | 3,949,995 | 27,408,690 | 9,143,178 | 0 | 4,213,446 | 18,984,015 | 3,500,709 | 1,438,781 | 170,279,153 | |
| Grandville Schools | | | | | | | | | | | | | | | | | | | |
| Homestead | 0 | 0 | 0 | 0 | 0 | 0 | 0 | 0 | 0 | 0 | 0 | 0 | 0 | 0 | 0 | 0 | 0 | 0 | |
| Non-Homestead | 502,437 | 3,015 | 9,044 | 0 | 703 | 2,336 | 898 | 45 | 1,864 | 447 | 3,105 | 1,036 | 0 | 477 | 2,151 | 397 | 163 | 25,681 | |
| Total | 502,437 | 3,015 | 9,044 | 0 | 703 | 2,336 | 898 | 45 | 1,864 | 447 | 3,105 | 1,036 | 0 | 477 | 2,151 | 397 | 163 | 25,681 | |
| Godwin Schools | | | | | | | | | | | | | | | | | | | |
| Homestead | 0 | 0 | 0 | 0 | 0 | 0 | 0 | 0 | 0 | 0 | 0 | 0 | 0 | 0 | 0 | 0 | 0 | 0 | |
| Non-Homestead | 60,295,477 | 361,773 | 1,085,319 | 0 | 0 | 192,946 | 107,718 | 5,415 | 223,690 | 53,699 | 372,614 | 124,299 | 0 | 57,281 | 258,083 | 47,591 | 19,560 | 2,909,986 | |
| Total | 60,295,477 | 361,773 | 1,085,319 | 0 | 0 | 192,946 | 107,718 | 5,415 | 223,690 | 53,699 | 372,614 | 124,299 | 0 | 57,281 | 258,083 | 47,591 | 19,560 | 2,909,986 | |
| Kenowa Hills | | | | | | | | | | | | | | | | | | | |
| Homestead | 844,069 | 5,064 | 0 | 0 | 0 | 2,836 | 1,508 | 76 | 3,131 | 752 | 5,216 | 1,740 | 0 | 802 | 3,613 | 666 | 274 | 25,678 | |
| Non-Homestead | 415,835 | 2,495 | 7,485 | 0 | 0 | 1,397 | 743 | 37 | 1,543 | 370 | 2,570 | 857 | 0 | 395 | 1,780 | 328 | 135 | 20,136 | |
| Total | 1,259,904 | 7,559 | 7,485 | 0 | 0 | 4,233 | 2,251 | 113 | 4,674 | 1,122 | 7,786 | 2,597 | 0 | 1,197 | 5,393 | 994 | 409 | 45,814 | |
| Kentwood Schools | | | | | | | | | | | | | | | | | | | |
| Homestead | 62,026,304 | 372,158 | 0 | 0 | 99,242 | 272,916 | 110,810 | 5,570 | 230,111 | 55,241 | 383,310 | 127,867 | 0 | 58,925 | 265,491 | 48,957 | 20,121 | 2,050,720 | |
| Non-Homestead | 128,240,739 | 769,444 | 2,308,333 | 0 | 205,185 | 564,259 | 229,102 | 11,516 | 475,760 | 114,211 | 792,502 | 264,368 | 0 | 121,829 | 548,909 | 101,220 | 41,601 | 6,548,241 | |
| Total | 190,267,043 | 1,141,602 | 2,308,333 | 0 | 304,427 | 837,175 | 339,912 | 17,086 | 705,872 | 169,452 | 1,175,812 | 392,236 | 0 | 180,754 | 814,400 | 150,178 | 61,723 | 8,598,961 | |
| Total Grand Rapids City | | 4,741,321,799 | 28,447,931 | 42,642,593 | 52,740 | 305,131 | 13,351,903 | 8,470,371 | 425,771 | 17,589,830 | 4,222,621 | 29,300,420 | 9,774,235 | 0 | 4,504,256 | 20,294,280 | 3,742,325 | 1,538,085 | 184,662,492 |
| Grandville City | | | | | | | | | | | | | | | | | | | |
| Grandville Schools | | | | | | | | | | | | | | | | | | | |
| Homestead | 317,946,319 | 1,907,678 | 0 | 0 | 445,125 | 1,478,450 | 568,011 | 28,552 | 1,179,549 | 283,163 | 2,687,918 | 0 | 0 | 581,842 | 1,360,906 | 250,955 | 103,142 | 10,875,290 | |
| Non-Homestead | 382,373,816 | 2,294,243 | 6,882,729 | 0 | 535,323 | 1,778,038 | 683,111 | 34,337 | 1,418,569 | 340,542 | 3,232,588 | 0 | 0 | 699,744 | 1,636,675 | 301,808 | 124,042 | 19,961,749 | |
| Total | 700,320,135 | 4,201,921 | 6,882,729 | 0 | 980,448 | 3,256,489 | 1,251,122 | 62,889 | 2,598,118 | 623,705 | 5,920,506 | 0 | 0 | 1,281,586 | 2,997,580 | 552,763 | 227,184 | 30,837,039 | |
| Wyoming Schools | | | | | | | | | | | | | | | | | | | |
| Homestead | 270,358 | 1,622 | 0 | 0 | 0 | 1,244 | 483 | 24 | 1,003 | 241 | 2,286 | 0 | 0 | 495 | 1,157 | 213 | 88 | 8,856 | |
| Non-Homestead | 1,912,415 | 11,474 | 34,423 | 0 | 0 | 8,797 | 3,417 | 172 | 7,095 | 1,703 | 16,168 | 0 | 0 | 3,500 | 8,186 | 1,509 | 620 | 97,064 | |
| Total | 2,182,773 | 13,097 | 34,423 | 0 | 0 | 10,041 | 3,900 | 196 | 8,098 | 1,944 | 18,453 | 0 | 0 | 3,994 | 9,343 | 1,723 | 708 | 105,920 | |
| Total Grandville City | | 702,502,908 | 4,215,017 | 6,917,152 | 0 | 980,448 | 3,266,529 | 1,255,021 | 63,085 | 2,606,216 | 625,649 | 5,938,960 | 0 | 0 | 1,285,580 | 3,006,923 | 554,486 | 227,892 | 30,942,959 |

| 2007 KENT COUNTY TABULATION OF ESTIMATED TAX DOLLARS BY ASSESSING UNIT, SCHOOL DISTRICT, HOMESTEAD AND NON-HOMESTEAD | | | | | | | | | | | | | | | | | | |
|--|----------------------|---------------------------|--------------------------|-------------------------|----------------------------|------------------|------------------|------------------------|---------------------|-----------------------------|-----------------------|--------------------|-----------------------------|-------------------------------------|------------------------|------------------|-------------------|-------------------|
| UNITS | TOTAL TAXABLE | K-12 SCHOOLS | | | | | COLLEGE | INTERMEDIATE SCHOOLS | | | TWP/CITIES/VILLAGES | | DEBT or STREET LIGHTS | LIBRARY & INTER-URBAN TRANSIT | COUNTY | | | TOTAL LEVY |
| | | STATE EDUCATION TAX | NON- HOMESTEAD TAX | EXTRA VOTED TAXES | BUILDING & SITE SINKING | DEBT | | ALLOCATED OPERATING | VOTED SPECIAL ED | VOTED VOC/ED HANDICAP | ALLOCATED/ CHARTER | VOTED OPERATING | | | ALLOCATED OPERATING | JAIL | SENIOR CITIZEN | |
| Kentwood City | | | | | | | | | | | | | | | 0 | | | |
| Caledonia Schools | | | | | | | | | | | | | | | | | | |
| Homestead | 0 | 0 | 0 | 0 | 0 | 0 | 0 | 0 | 0 | 0 | 0 | 0 | 0 | 0 | 0 | 0 | 0 | 0 |
| Non-Homestead | 149,936,526 | 899,619 | 2,698,857 | 0 | 0 | 1,049,556 | 267,862 | 13,464 | 556,250 | 133,533 | 449,000 | 676,439 | 0 | 274,384 | 641,773 | 118,345 | 48,639 | 7,827,721 |
| Total | 149,936,526 | 899,619 | 2,698,857 | 0 | 0 | 1,049,556 | 267,862 | 13,464 | 556,250 | 133,533 | 449,000 | 676,439 | 0 | 274,384 | 641,773 | 118,345 | 48,639 | 7,827,721 |
| Forest Hills Schools | | | | | | | | | | | | | | | | | | |
| Homestead | 109,169,991 | 655,020 | 0 | 109,170 | 0 | 687,771 | 195,032 | 9,803 | 405,010 | 97,227 | 326,920 | 492,520 | 0 | 199,781 | 467,280 | 86,168 | 35,415 | 3,767,118 |
| Non-Homestead | 86,746,205 | 520,477 | 1,561,432 | 86,746 | 0 | 546,501 | 154,972 | 7,790 | 321,820 | 77,256 | 259,770 | 391,356 | 0 | 158,746 | 371,300 | 68,469 | 28,140 | 4,554,774 |
| Total | 195,916,196 | 1,175,497 | 1,561,432 | 195,916 | 0 | 1,234,272 | 350,004 | 17,593 | 726,829 | 174,483 | 586,691 | 883,876 | 0 | 358,527 | 838,580 | 154,637 | 63,555 | 8,321,892 |
| Kelloggsville Schools | | | | | | | | | | | | | | | | | | |
| Homestead | 85,254,068 | 511,524 | 0 | 0 | 0 | 468,897 | 152,306 | 7,656 | 316,284 | 75,927 | 255,302 | 384,624 | 0 | 156,015 | 364,913 | 67,291 | 27,656 | 2,788,396 |
| Non-Homestead | 59,825,178 | 358,951 | 1,076,853 | 0 | 0 | 329,038 | 106,878 | 5,372 | 221,945 | 53,280 | 179,152 | 269,901 | 0 | 109,480 | 256,070 | 47,220 | 19,407 | 3,033,549 |
| Total | 145,079,246 | 870,475 | 1,076,853 | 0 | 0 | 797,936 | 259,184 | 13,028 | 538,229 | 129,208 | 434,454 | 654,525 | 0 | 265,495 | 620,983 | 114,511 | 47,064 | 5,821,946 |
| Kentwood Schools | | | | | | | | | | | | | | | | | | |
| Homestead | 629,031,101 | 3,774,187 | 0 | 0 | 1,006,450 | 2,767,737 | 1,123,764 | 56,487 | 2,333,642 | 560,215 | 1,883,697 | 2,837,874 | 0 | 1,151,127 | 2,692,442 | 496,494 | 204,058 | 20,888,173 |
| Non-Homestead | 938,299,325 | 5,629,796 | 16,889,388 | 0 | 1,501,279 | 4,128,517 | 1,676,272 | 84,259 | 3,480,997 | 835,649 | 2,809,831 | 4,233,137 | 0 | 1,717,088 | 4,016,203 | 740,600 | 304,384 | 48,047,400 |
| Total | 1,567,330,426 | 9,403,983 | 16,889,388 | 0 | 2,507,729 | 6,896,254 | 2,800,036 | 140,746 | 5,814,639 | 1,395,864 | 4,693,528 | 7,071,011 | 0 | 2,868,215 | 6,708,644 | 1,237,094 | 508,442 | 68,935,573 |
| Total Kentwood City | 2,058,262,394 | 12,349,574 | 22,226,530 | 195,916 | 2,507,729 | 9,978,017 | 3,677,086 | 184,832 | 7,635,948 | 1,833,088 | 6,163,673 | 9,285,851 | 0 | 3,766,620 | 8,809,981 | 1,624,587 | 667,700 | 90,907,132 |
| Lowell City | | | | | | | | | | | | | | | 0 | | | |
| Lowell Schools | | | | | | | | | | | | | | | | | | |
| Homestead | 51,839,235 | 311,035 | 0 | 0 | 0 | 362,875 | 92,611 | 4,655 | 192,318 | 46,168 | 820,615 | 12,566 | 0 | 45,619 | 221,887 | 40,917 | 16,817 | 2,168,083 |
| Non-Homestead | 58,404,173 | 350,425 | 1,050,329 | 0 | 0 | 408,829 | 104,339 | 5,245 | 216,674 | 52,015 | 924,538 | 14,157 | 0 | 51,396 | 249,987 | 46,098 | 18,946 | 3,492,978 |
| Total Lowell City | 110,243,408 | 661,460 | 1,050,329 | 0 | 0 | 771,704 | 196,950 | 9,900 | 408,992 | 98,183 | 1,745,153 | 26,723 | 0 | 97,014 | 471,875 | 87,015 | 35,763 | 5,661,061 |
| Rockford City | | | | | | | | | | | | | | | 0 | | | |
| Rockford Schools | | | | | | | | | | | | | | | | | | |
| Homestead | 114,653,050 | 687,918 | 0 | 112,555 | 0 | 974,551 | 204,828 | 10,296 | 425,351 | 102,110 | 1,249,718 | 0 | 0 | 100,895 | 490,749 | 90,496 | 37,193 | 4,486,660 |
| Non-Homestead | 98,617,286 | 591,704 | 1,775,111 | 581 | 0 | 838,247 | 176,180 | 8,856 | 365,860 | 87,829 | 1,074,928 | 0 | 0 | 86,783 | 422,112 | 77,839 | 31,991 | 5,538,020 |
| Total Rockford City | 213,270,336 | 1,279,622 | 1,775,111 | 113,136 | 0 | 1,812,798 | 381,007 | 19,152 | 791,212 | 189,939 | 2,324,647 | 0 | 0 | 187,678 | 912,861 | 168,334 | 69,185 | 10,024,681 |
| Walker City | | | | | | | | | | | | | | | 0 | | | |
| Cornstock Park Schools | | | | | | | | | | | | | | | | | | |
| Homestead | 6,775,445 | 40,653 | 0 | 0 | 6,747 | 55,301 | 12,104 | 608 | 25,136 | 6,034 | 9,052 | 0 | 0 | 12,399 | 29,001 | 5,348 | 2,198 | 204,582 |
| Non-Homestead | 5,357,123 | 32,143 | 96,428 | 0 | 5,335 | 43,725 | 9,571 | 481 | 19,874 | 4,771 | 7,157 | 0 | 0 | 9,804 | 22,930 | 4,228 | 1,738 | 258,184 |
| Total | 12,132,568 | 72,795 | 96,428 | 0 | 12,082 | 99,026 | 21,675 | 1,090 | 45,011 | 10,805 | 16,209 | 0 | 0 | 22,203 | 51,931 | 9,576 | 3,936 | 462,766 |
| Grandville Schools | | | | | | | | | | | | | | | | | | |
| Homestead | 123,047,252 | 738,284 | 0 | 0 | 172,266 | 572,170 | 219,824 | 11,050 | 456,493 | 109,586 | 164,391 | 0 | 0 | 225,176 | 526,679 | 97,121 | 39,917 | 3,332,956 |
| Non-Homestead | 63,589,368 | 381,536 | 1,144,609 | 0 | 89,025 | 295,691 | 113,602 | 5,710 | 235,910 | 56,633 | 84,955 | 0 | 0 | 116,369 | 272,182 | 50,191 | 20,628 | 2,867,041 |
| Total | 186,636,620 | 1,119,820 | 1,144,609 | 0 | 261,291 | 867,860 | 333,426 | 16,760 | 692,403 | 166,219 | 249,347 | 0 | 0 | 341,545 | 798,861 | 147,312 | 60,545 | 6,199,997 |
| Kenowa Hills Schools | | | | | | | | | | | | | | | | | | |
| Homestead | 308,348,643 | 1,850,092 | 0 | 0 | 0 | 1,036,051 | 550,865 | 27,690 | 1,143,943 | 274,615 | 411,954 | 0 | 0 | 564,278 | 1,319,825 | 243,380 | 100,028 | 7,522,720 |
| Non-Homestead | 518,603,968 | 3,111,624 | 9,334,871 | 0 | 0 | 1,742,509 | 926,486 | 46,571 | 1,923,969 | 461,869 | 692,855 | 0 | 0 | 949,045 | 2,219,781 | 409,334 | 168,235 | 21,987,149 |
| Total | 826,952,611 | 4,961,716 | 9,334,871 | 0 | 0 | 2,778,561 | 1,477,351 | 74,260 | 3,067,911 | 736,484 | 1,104,809 | 0 | 0 | 1,513,323 | 3,539,605 | 652,714 | 268,263 | 29,509,869 |
| Total Walker City | 1,025,721,799 | 6,154,331 | 10,575,908 | 0 | 273,373 | 3,745,447 | 1,832,452 | 92,110 | 3,805,325 | 913,508 | 1,370,364 | 0 | 0 | 1,877,071 | 4,390,397 | 809,602 | 332,744 | 36,172,633 |
| Wyoming City | | | | | | | | | | | | | | | 0 | | | |
| Byron Schools | | | | | | | | | | | | | | | | | | |
| Homestead | 0 | 0 | 0 | 0 | 0 | 0 | 0 | 0 | 0 | 0 | 0 | 0 | 0 | 0 | 0 | 0 | 0 | 0 |
| Non-Homestead | 11,418,096 | 68,509 | 205,526 | 0 | 11,230 | 79,927 | 20,398 | 1,025 | 42,360 | 10,169 | 117,233 | 1,370 | 3,311 | 20,895 | 48,873 | 9,012 | 3,704 | 643,542 |
| Total | 11,418,096 | 68,509 | 205,526 | 0 | 11,230 | 79,927 | 20,398 | 1,025 | 42,360 | 10,169 | 117,233 | 1,370 | 3,311 | 20,895 | 48,873 | 9,012 | 3,704 | 643,542 |
| Godfrey-Lee Schools | | | | | | | | | | | | | | | | | | |
| Homestead | 78,552,701 | 471,316 | 0 | 0 | 156,917 | 742,323 | 140,334 | 7,054 | 291,423 | 69,959 | 806,524 | 9,426 | 22,780 | 143,751 | 336,229 | 62,002 | 25,482 | 3,285,522 |
| Non-Homestead | 53,385,792 | 320,315 | 960,944 | 0 | 106,643 | 504,496 | 95,374 | 4,794 | 198,056 | 47,545 | 548,128 | 6,406 | 15,482 | 97,696 | 228,507 | 42,137 | 17,318 | 3,193,842 |
| Total | 131,938,493 | 791,631 | 960,944 | 0 | 263,560 | 1,246,819 | 235,708 | 11,848 | 489,479 | 117,504 | 1,354,652 | 15,833 | 38,262 | 241,447 | 564,736 | 104,139 | 42,801 | 6,479,364 |

| 2007 KENT COUNTY TABULATION OF ESTIMATED TAX DOLLARS BY ASSESSING UNIT, SCHOOL DISTRICT, HOMESTEAD AND NON-HOMESTEAD | | | | | | | | | | | | | | | | | | |
|--|----------------|---------------------------|--------------------------|-------------------------|----------------------------|-------------|------------|------------------------|---------------------|-----------------------------|-----------------------|--------------------|-----------------------------|--|------------------------|------------|-------------------|-------------|
| UNITS | TOTAL TAXABLE | K-12 SCHOOLS | | | | | COLLEGE | INTERMEDIATE SCHOOLS | | | TWP/CITIES/VILLAGES | | | AUTHORITIES LIBRARY & INTER-URBAN TRANSIT | COUNTY | | | TOTAL LEVY |
| | | STATE EDUCATION TAX | NON- HOMESTEAD TAX | EXTRA VOTED TAXES | BUILDING & SITE SINKING | DEBT | | ALLOCATED OPERATING | VOTED SPECIAL ED | VOTED VOC/ED HANDICAP | ALLOCATED/ CHARTER | VOTED OPERATING | DEBT or STREET LIGHTS | | ALLOCATED OPERATING | JAIL | SENIOR CITIZEN | |
| Godwin Schools | | | | | | | | | | | | | | | | | | |
| Homestead | 153,239,347 | 919,436 | 0 | 0 | 0 | 490,366 | 273,762 | 13,761 | 568,503 | 136,475 | 1,573,354 | 18,389 | 44,439 | 280,428 | 655,910 | 120,952 | 49,711 | 5,145,486 |
| Non-Homestead | 277,183,441 | 1,663,101 | 4,989,302 | 0 | 0 | 886,987 | 495,188 | 24,891 | 1,028,323 | 246,860 | 2,845,926 | 33,262 | 80,383 | 507,246 | 1,186,428 | 218,781 | 89,918 | 14,296,595 |
| Total | 430,422,788 | 2,582,537 | 4,989,302 | 0 | 0 | 1,377,353 | 768,950 | 38,652 | 1,596,826 | 383,335 | 4,419,280 | 51,651 | 124,823 | 787,674 | 1,842,339 | 339,733 | 139,629 | 19,442,081 |
| Grandville Schools | | | | | | | | | | | | | | | | | | |
| Homestead | 364,126,160 | 2,184,757 | 0 | 0 | 509,777 | 1,693,187 | 650,511 | 32,699 | 1,350,872 | 324,291 | 3,738,593 | 43,695 | 105,597 | 666,351 | 1,558,569 | 287,405 | 118,123 | 13,264,424 |
| Non-Homestead | 63,589,368 | 381,536 | 1,144,609 | 0 | 89,025 | 295,691 | 113,602 | 5,710 | 235,910 | 56,633 | 652,891 | 7,631 | 18,441 | 116,369 | 272,182 | 50,191 | 20,628 | 3,461,048 |
| Total | 427,715,528 | 2,566,293 | 1,144,609 | 0 | 598,802 | 1,988,877 | 764,114 | 38,409 | 1,586,782 | 380,923 | 4,391,484 | 51,326 | 124,038 | 782,719 | 1,830,751 | 337,596 | 138,751 | 16,725,473 |
| Kelloggsville Schools | | | | | | | | | | | | | | | | | | |
| Homestead | 69,117,163 | 414,703 | 0 | 0 | 0 | 380,144 | 123,478 | 6,207 | 256,418 | 61,556 | 709,647 | 8,294 | 20,044 | 126,484 | 295,842 | 54,554 | 22,422 | 2,479,792 |
| Non-Homestead | 178,768,552 | 1,072,611 | 3,217,834 | 0 | 0 | 983,227 | 319,370 | 16,053 | 663,213 | 159,211 | 1,835,470 | 21,452 | 51,843 | 327,146 | 765,183 | 141,102 | 57,993 | 9,631,710 |
| Total | 247,885,715 | 1,487,314 | 3,217,834 | 0 | 0 | 1,363,371 | 442,848 | 22,260 | 919,631 | 220,767 | 2,545,117 | 29,746 | 71,887 | 453,631 | 1,061,025 | 195,656 | 80,414 | 12,111,502 |
| Kentwood Schools | | | | | | | | | | | | | | | | | | |
| Homestead | 5,406,407 | 32,438 | 0 | 0 | 4,325 | 11,894 | 9,659 | 485 | 20,057 | 4,815 | 55,509 | 649 | 1,568 | 5,136 | 23,141 | 4,267 | 1,754 | 175,698 |
| Non-Homestead | 4,561,413 | 0 | 0 | 0 | 3,649 | 10,035 | 0 | 0 | 0 | 0 | 0 | 0 | 0 | 4,014 | 19,524 | 3,600 | 1,480 | 42,303 |
| Total | 9,967,820 | 32,438 | 0 | 0 | 7,974 | 21,929 | 9,659 | 485 | 20,057 | 4,815 | 55,509 | 649 | 1,568 | 9,150 | 42,665 | 7,868 | 3,234 | 218,000 |
| Wyoming Schools | | | | | | | | | | | | | | | | | | |
| Homestead | 536,315,395 | 3,217,892 | 0 | 0 | 0 | 2,467,051 | 958,127 | 48,161 | 1,989,676 | 477,642 | 5,506,511 | 64,358 | 155,531 | 981,457 | 2,295,591 | 423,314 | 173,981 | 18,759,294 |
| Non-Homestead | 452,125,607 | 2,712,754 | 8,138,261 | 0 | 0 | 2,079,778 | 807,722 | 40,601 | 1,677,341 | 402,663 | 4,642,109 | 54,255 | 131,116 | 827,390 | 1,935,233 | 356,863 | 146,670 | 23,952,756 |
| Total | 988,441,002 | 5,930,646 | 8,138,261 | 0 | 0 | 4,546,829 | 1,765,850 | 88,762 | 3,667,017 | 880,306 | 10,148,620 | 118,613 | 286,648 | 1,808,847 | 4,230,824 | 780,176 | 320,650 | 42,712,049 |
| Total Wyoming City | 2,247,789,442 | 13,459,368 | 18,656,475 | 0 | 881,566 | 10,625,105 | 4,007,527 | 201,442 | 8,322,152 | 1,997,819 | 23,031,895 | 269,187 | 650,536 | 4,104,364 | 9,621,213 | 1,774,180 | 729,183 | 98,332,012 |
| Total County | 21,325,454,329 | 127,925,357 | 160,228,000 | 5,276,731 | 8,467,980 | 112,166,299 | 38,133,581 | 1,936,793 | 78,823,741 | 18,729,647 | 88,855,693 | 29,573,152 | 650,536 | 24,882,964 | 91,279,342 | 16,832,181 | 6,917,977 | 810,679,976 |

| 2007 KENT COUNTY | | | | | | | | | | | | | | | | | | | |
|---|---------------|---------------------------|--------------------------|-------------------------|----------------------------|------|---------|----------------------|------------------------|---------------------|-----------------------------|-----------------------|--------------------|-------------|-----------------------------|-------------------------------------|------------------------|------------|-------------------|
| TABULATION OF ESTIMATED TAX DOLLARS | | | | | | | | | | | | | | | | | | | |
| BY ASSESSING UNIT, SCHOOL DISTRICT, HOMESTEAD AND NON-HOMESTEAD | | | | | | | | | | | | | | | | | | | |
| UNITS | TOTAL TAXABLE | K-12 SCHOOLS | | | | | COLLEGE | INTERMEDIATE SCHOOLS | | | TWP/CITIES/VILLAGES | | | AUTHORITIES | COUNTY | | | TOTAL LEVY | |
| | | STATE EDUCATION TAX | NON- HOMESTEAD TAX | EXTRA VOTED TAXES | BUILDING & SITE SINKING | DEBT | | GRCC | ALLOCATED OPERATING | VOTED SPECIAL ED | VOTED VOC/ED HANDICAP | ALLOCATED/ CHARTER | VOTED OPERATING | | DEBT or STREET LIGHTS | LIBRARY & INTER-URBAN TRANSIT | ALLOCATED OPERATING | JAIL | SENIOR CITIZEN |
| Caledonia Village | | | | | | | | | | | | | | | 0 | | | | |
| Caledonia Schools | | | | | | | | | | | | | | | | | | | |
| All Properties | | 53,736,191 | | | | | | | | | 292,540 | 0 | 0 | | | | | 292,540 | |
| Total Caledonia Village | | 53,736,191 | | | | | | | | | | 292,540 | 0 | 0 | | | | | 292,540 |
| Casnovia Village | | | | | | | | | | | | | | | | | | | |
| Kent City Schools | | | | | | | | | | | | | | | | | | | |
| All Properties | | 3,426,449 | | | | | | | | | 39,404 | 0 | 0 | | | | | 39,404 | |
| Total Casnovia Village | | 3,426,449 | | | | | | | | | | 39,404 | 0 | 0 | | | | | 39,404 |
| Kent City Village | | | | | | | | | | | | | | | | | | | |
| Kent City Schools | | | | | | | | | | | | | | | | | | | |
| All Properties | | 22,160,205 | | | | | | | | | 177,282 | 0 | 0 | | | | | 177,282 | |
| Total Kent City Village | | 22,160,205 | | | | | | | | | | 177,282 | 0 | 0 | | | | | 177,282 |
| Sand Lake Village | | | | | | | | | | | | | | | | | | | |
| Cedar Springs Schools | | | | | | | | | | | | | | | | | | | |
| All Properties | | 10,677,307 | | | | | | | | | 156,167 | 45,058 | 0 | | | | | 201,226 | |
| Total Sand Lake Village | | 10,677,307 | | | | | | | | | | 156,167 | 45,058 | 0 | | | | | 201,226 |
| Sparta Village | | | | | | | | | | | | | | | | | | | |
| Sparta Schools | | | | | | | | | | | | | | | | | | | |
| All Properties | | 117,930,176 | | | | | | | | | 1,415,162 | 235,860 | 0 | | | | | 1,651,022 | |
| Total Sparta Village | | 117,930,176 | | | | | | | | | | 1,415,162 | 235,860 | 0 | | | | | 1,651,022 |

| 2007 KENT COUNTY SCHOOL TAX DOLLARS BY DISTRICT | | | | | | | | | | | | | | | | | | |
|--|---------------------|-------------------|-------------------|-----------------|------------|---------------|-----------|----------------------|------------------|----------------------|---------------------|-----------------|-----------------------|-------------------------------|---------------------|-----------|----------------|-------------|
| K-12 SCHOOLS | | | | | | | COLLEGE | INTERMEDIATE SCHOOLS | | | TWE/CITIES/VILLAGES | | | AUTHORITIES | COUNTY | | | TOTAL LEVY |
| DISTRICT/UNIT | STATE EDUCATION TAX | NON-HOMESTEAD TAX | EXTRA VOTED TAXES | BUILDING & SITE | DEBT | TOTAL SCHOOLS | GRCC | ALLOCATED OPERATING | VOTED SPECIAL ED | VOTED VOCED/HANDICAP | ALLOCATED/CHARTER | VOTED OPERATING | DEBT or STREET LIGHTS | LIBRARY & INTER-URBAN TRANSIT | ALLOCATED OPERATING | JAIL | SENIOR CITIZEN | TOTAL LEVY |
| 41040 BYRON SCHOOLS | | | | | | | | | | | | | | | | | | |
| Byron Township | 4,734,646 | 5,540,186 | 0 | 776,087 | 5,523,753 | 16,574,672 | 1,409,741 | 70,862 | 2,927,510 | 702,779 | 560,266 | 0 | 0 | 694,415 | 3,377,617 | 622,843 | 255,987 | 27,196,691 |
| Gaines Township | 730,124 | 397,731 | 0 | 119,680 | 851,812 | 2,099,347 | 217,395 | 10,928 | 451,448 | 108,375 | 106,111 | 0 | 0 | 107,085 | 520,859 | 96,048 | 39,475 | 3,757,070 |
| Wyoming City | 68,509 | 205,526 | 0 | 11,230 | 79,927 | 365,191 | 20,398 | 1,025 | 42,360 | 10,169 | 117,233 | 1,370 | 3,311 | 20,895 | 48,873 | 9,012 | 3,704 | 643,542 |
| 41040 BYRON SCHOOLS | 5,533,279 | 6,143,442 | 0 | 906,997 | 6,455,492 | 19,039,209 | 1,647,534 | 82,815 | 3,421,318 | 821,323 | 783,611 | 1,370 | 3,311 | 822,395 | 3,947,349 | 727,903 | 299,166 | 31,597,304 |
| 41050 CALEDONIA SCHOOLS | | | | | | | | | | | | | | | | | | |
| Bowne Township | 351,183 | 58,715 | 0 | 0 | 409,713 | 819,611 | 104,565 | 5,256 | 217,142 | 52,127 | 51,729 | 99,279 | 0 | 51,507 | 250,528 | 46,198 | 18,987 | 1,716,930 |
| Caledonia Township | 3,195,776 | 3,013,866 | 0 | 0 | 3,728,405 | 9,938,048 | 951,542 | 47,830 | 1,976,002 | 474,360 | 370,817 | 798,944 | 0 | 468,714 | 2,279,813 | 420,404 | 172,785 | 17,859,258 |
| Cascade Township | 1,116,268 | 2,729,951 | 0 | 0 | 1,302,312 | 5,148,530 | 332,369 | 16,707 | 690,207 | 165,691 | 180,761 | 479,660 | 0 | 163,719 | 796,327 | 146,845 | 60,353 | 8,181,169 |
| Gaines Township | 1,569,691 | 2,302,321 | 0 | 0 | 1,831,306 | 5,703,318 | 467,376 | 23,493 | 970,566 | 232,994 | 228,128 | 0 | 0 | 230,221 | 1,119,792 | 206,493 | 84,868 | 9,267,250 |
| Lowell Township | 5,778 | 3,099 | 0 | 0 | 6,741 | 15,617 | 1,720 | 86 | 3,572 | 858 | 729 | 0 | 0 | 847 | 4,122 | 760 | 312 | 28,624 |
| Grand Rapids City | 10,936 | 32,807 | 0 | 0 | 12,758 | 56,501 | 3,256 | 164 | 6,762 | 1,623 | 11,263 | 3,757 | 0 | 1,731 | 7,801 | 1,439 | 591 | 94,888 |
| Kentwood City | 899,619 | 2,698,857 | 0 | 0 | 1,049,556 | 4,648,032 | 267,862 | 13,464 | 556,250 | 133,533 | 449,000 | 676,439 | 0 | 274,384 | 641,773 | 118,345 | 48,639 | 7,827,721 |
| 41050 CALEDONIA SCHOOLS | 7,149,250 | 10,839,616 | 0 | 0 | 8,340,792 | 26,329,657 | 2,128,689 | 107,000 | 4,420,500 | 1,061,187 | 1,292,427 | 2,058,079 | 0 | 1,191,124 | 5,100,156 | 940,484 | 386,536 | 45,015,841 |
| 41070 CEDAR SPRINGS SCHOOLS | | | | | | | | | | | | | | | | | | |
| Algoma Township | 421,140 | 261,046 | 0 | 0 | 491,330 | 1,173,515 | 125,394 | 6,303 | 260,398 | 62,511 | 55,619 | 69,165 | 0 | 61,767 | 300,434 | 55,401 | 22,770 | 2,193,277 |
| Courtland Township | 473,267 | 229,315 | 0 | 0 | 552,145 | 1,254,727 | 140,915 | 7,083 | 292,629 | 70,249 | 64,136 | 69,510 | 0 | 69,412 | 337,621 | 62,258 | 25,588 | 2,394,228 |
| Nelson Township | 579,321 | 200,838 | 0 | 0 | 675,875 | 1,456,034 | 172,493 | 8,671 | 358,204 | 85,991 | 83,741 | 86,319 | 0 | 84,967 | 413,278 | 76,210 | 31,322 | 2,857,229 |
| Oakfield Township | 198,193 | 87,101 | 0 | 0 | 231,225 | 516,519 | 59,012 | 2,968 | 122,546 | 29,418 | 25,600 | 0 | 0 | 29,068 | 141,387 | 26,072 | 10,716 | 963,305 |
| Solon Township | 717,213 | 449,734 | 0 | 0 | 836,748 | 2,003,695 | 213,950 | 10,734 | 443,465 | 106,458 | 98,957 | 0 | 0 | 0 | 511,648 | 94,349 | 38,777 | 3,521,234 |
| Spencer Township | 275,548 | 187,961 | 0 | 0 | 321,473 | 784,982 | 82,044 | 4,124 | 170,376 | 40,901 | 39,601 | 0 | 0 | 40,414 | 196,571 | 36,248 | 14,898 | 1,410,159 |
| Cedar Springs City | 442,873 | 717,320 | 0 | 0 | 516,686 | 1,676,879 | 131,866 | 6,628 | 273,836 | 65,737 | 1,104,541 | 101,654 | 0 | 0 | 315,938 | 58,260 | 23,945 | 3,759,285 |
| 41070 CEDAR SPRINGS SCHOOLS | 3,107,555 | 2,133,315 | 0 | 0 | 3,625,481 | 8,866,351 | 925,275 | 46,510 | 1,921,453 | 461,265 | 1,471,794 | 326,748 | 0 | 285,629 | 2,216,878 | 408,799 | 168,015 | 17,098,716 |
| 41080 COMSTOCK PARK SCHOOLS | | | | | | | | | | | | | | | | | | |
| Alpine Township | 923,654 | 1,130,129 | 0 | 153,296 | 1,256,478 | 3,463,557 | 275,018 | 13,824 | 571,111 | 137,101 | 144,906 | 146,368 | 0 | 135,469 | 658,919 | 121,507 | 49,939 | 5,717,719 |
| Plainfield Township | 1,285,496 | 1,393,749 | 0 | 213,349 | 1,748,703 | 4,641,297 | 382,756 | 19,240 | 794,843 | 190,810 | 704,880 | 0 | 0 | 188,539 | 917,051 | 169,107 | 69,502 | 8,078,027 |
| Walker City | 72,795 | 96,428 | 0 | 12,082 | 99,026 | 280,331 | 21,675 | 1,090 | 45,011 | 10,805 | 16,209 | 0 | 0 | 22,203 | 51,931 | 9,576 | 3,936 | 462,766 |
| 41080 COMSTOCK PARK SCHOOLS | 2,281,945 | 2,620,306 | 0 | 378,727 | 3,104,206 | 8,385,185 | 679,449 | 34,153 | 1,410,965 | 338,717 | 865,995 | 146,368 | 0 | 346,211 | 1,627,902 | 300,190 | 123,377 | 14,258,512 |
| 41090 E GRAND RAPIDS SCHOOLS | | | | | | | | | | | | | | | | | | |
| Grand Rapids Township | 200,129 | 36,197 | 44,879 | 16,431 | 265,170 | 562,805 | 59,588 | 2,995 | 123,743 | 29,706 | 25,016 | 28,335 | 0 | 29,352 | 142,768 | 26,327 | 10,820 | 1,041,455 |
| E Grand Rapids City | 3,074,627 | 1,050,020 | 611,467 | 252,427 | 4,073,880 | 9,062,421 | 915,470 | 46,017 | 1,901,093 | 456,377 | 6,927,903 | 538,060 | 0 | 937,761 | 2,193,388 | 404,467 | 166,235 | 23,549,191 |
| 41090 E GRAND RAPIDS SCHOOLS | 3,274,755 | 1,086,217 | 0 | 268,857 | 4,339,051 | 9,625,226 | 975,058 | 49,012 | 2,024,836 | 486,083 | 6,952,919 | 566,395 | 0 | 967,113 | 2,336,156 | 430,794 | 177,055 | 24,590,647 |
| 41110 FOREST HILLS SCHOOLS | | | | | | | | | | | | | | | | | | |
| Ada Township | 4,748,650 | 5,169,023 | 505,997 | 0 | 4,966,083 | 15,409,753 | 1,413,911 | 71,071 | 2,936,170 | 704,858 | 725,356 | 1,689,174 | 0 | 696,469 | 3,387,608 | 624,685 | 256,744 | 27,915,798 |
| Cannon Township | 20,699 | 3,454 | 3,450 | 0 | 21,734 | 49,338 | 6,163 | 310 | 12,799 | 3,072 | 2,891 | 4,542 | 0 | 3,036 | 14,767 | 2,723 | 1,119 | 100,760 |
| Cascade Township | 7,455,370 | 8,219,372 | 1,242,562 | 0 | 7,828,139 | 24,745,443 | 2,219,837 | 111,582 | 4,609,780 | 1,106,625 | 1,207,273 | 3,203,573 | 0 | 1,093,454 | 5,318,537 | 960,754 | 403,087 | 44,999,945 |
| Grand Rapids Township | 4,609,328 | 4,031,388 | 768,221 | 0 | 4,839,794 | 14,246,732 | 1,372,427 | 68,986 | 2,850,024 | 684,178 | 576,166 | 852,604 | 0 | 676,035 | 3,288,218 | 606,357 | 249,211 | 25,272,938 |
| Grand Rapids City | 311,806 | 921,516 | 52,740 | 0 | 327,396 | 1,613,459 | 92,840 | 4,667 | 192,795 | 46,282 | 321,150 | 107,131 | 0 | 49,369 | 222,437 | 41,018 | 16,858 | 2,708,008 |
| Kentwood City | 1,175,497 | 1,561,432 | 195,916 | 0 | 1,234,272 | 4,167,117 | 350,004 | 17,593 | 726,829 | 174,483 | 586,691 | 883,676 | 0 | 358,527 | 638,580 | 154,637 | 63,555 | 8,321,892 |
| 41110 FOREST HILLS SCHOOLS | 18,321,351 | 19,906,185 | 2,768,886 | 0 | 19,237,419 | 60,233,841 | 5,455,182 | 274,210 | 11,328,397 | 2,719,499 | 3,419,527 | 6,540,900 | 0 | 2,876,890 | 13,070,147 | 2,410,174 | 990,574 | 108,319,341 |
| 41120 GODFREY-LEE SCHOOLS | | | | | | | | | | | | | | | | | | |
| Wyoming City | 791,631 | 960,944 | 0 | 263,560 | 1,246,819 | 3,262,954 | 235,708 | 11,848 | 489,479 | 117,504 | 1,354,652 | 15,833 | 38,262 | 241,447 | 564,736 | 104,139 | 42,801 | 6,479,364 |
| 41120 GODFREY-LEE SCHOOLS | 791,631 | 960,944 | 0 | 263,560 | 1,246,819 | 3,262,954 | 235,708 | 11,848 | 489,479 | 117,504 | 1,354,652 | 15,833 | 38,262 | 241,447 | 564,736 | 104,139 | 42,801 | 6,479,364 |
| 41020 GODWIN HEIGHTS SCHOOLS | | | | | | | | | | | | | | | | | | |
| Grand Rapids City | 361,773 | 1,085,319 | 0 | 0 | 192,946 | 1,640,037 | 107,718 | 5,415 | 223,690 | 53,699 | 372,614 | 124,299 | 0 | 57,281 | 258,083 | 47,591 | 19,560 | 2,909,986 |
| Wyoming City | 2,582,537 | 4,989,302 | 0 | 0 | 1,377,353 | 8,949,192 | 768,950 | 38,652 | 1,596,826 | 383,335 | 4,419,280 | 51,651 | 124,823 | 787,674 | 1,842,339 | 339,733 | 139,629 | 19,442,081 |
| 41020 GODWIN HEIGHTS SCHOOLS | 2,944,310 | 6,074,621 | 0 | 0 | 1,570,298 | 10,589,229 | 876,668 | 44,067 | 1,820,516 | 437,034 | 4,791,894 | 175,950 | 124,823 | 844,954 | 2,100,421 | 387,324 | 159,189 | 22,352,068 |
| 41010 GRAND RAPIDS SCHOOLS | | | | | | | | | | | | | | | | | | |
| Grand Rapids City | 26,611,240 | 38,278,090 | 0 | 0 | 11,975,058 | 76,864,387 | 7,923,497 | 398,282 | 16,454,173 | 3,949,995 | 27,408,690 | 9,143,178 | 0 | 4,213,446 | 18,984,015 | 3,500,709 | 1,438,781 | 170,279,153 |
| 41010 GRAND RAPIDS SCHOOLS | 26,611,240 | 38,278,090 | 0 | 0 | 11,975,058 | 76,864,387 | 7,923,497 | 398,282 | 16,454,173 | 3,949,995 | 27,408,690 | 9,143,178 | 0 | 4,213,446 | 18,984,015 | 3,500,709 | 1,438,781 | 170,279,153 |
| 41130 GRANDVILLE SCHOOLS | | | | | | | | | | | | | | | | | | |
| Byron Township | 15,203 | 1,330 | 0 | 3,547 | 11,783 | 31,864 | 4,527 | 228 | 9,400 | 2,257 | 1,799 | 0 | 0 | 2,230 | 10,846 | 2,000 | 822 | 65,972 |
| Grand Rapids City | 3,015 | 9,044 | 0 | 703 | 2,336 | | | | | | | | | | | | | |

| 2007 KENT COUNTY SCHOOL TAX DOLLARS BY DISTRICT | | | | | | | | | | | | | | | | | | |
|--|---------------------------|--------------------------|----------------------|--------------------|------------|------------------|-----------|------------------------|---------------------|-----------------------------|-----------------------|--------------------|--------------------------|-----------------------------------|------------------------|-----------|----------------|------------|
| K-12 SCHOOLS | | | | | | | COLLEGE | INTERMEDIATE SCHOOLS | | | TWP./CITIES/VILLAGES | | | AUTHORITIES | COUNTY | | | TOTAL LEVY |
| DISTRICT/UNIT | STATE EDUCATION TAX | NON- HOMESTEAD TAX | EXTRA VOTED TAXES | BUILDING & SITE | DEBT | TOTAL SCHOOLS | GRCC | ALLOCATED OPERATING | VOTED SPECIAL ED | VOTED VOICED HANDICAP | ALLOCATED/ CHARTER | VOTED OPERATING | DEBT or STREET LIGHTS | LIBRARY & INTER- URBAN TRANSIT | ALLOCATED OPERATING | JAIL | SENIOR CITIZEN | TOTAL LEVY |
| 41140 KELLOGGSVILLE SCHOOLS | | | | | | | | | | | | | | | | | | |
| Kentwood City | 870,475 | 1,076,853 | 0 | 0 | 797,936 | 2,745,265 | 259,184 | 13,028 | 538,229 | 129,208 | 434,454 | 654,525 | 0 | 265,495 | 620,983 | 114,511 | 47,064 | 5,821,946 |
| Wyoming City | 1,487,314 | 3,217,834 | 0 | 0 | 1,363,371 | 6,068,520 | 442,848 | 22,260 | 919,631 | 220,767 | 2,545,117 | 29,746 | 71,887 | 453,631 | 1,061,025 | 195,656 | 80,414 | 12,111,502 |
| 41140 KELLOGGSVILLE SCHOOLS | 2,357,790 | 4,294,687 | 0 | 0 | 2,161,307 | 8,813,784 | 702,032 | 35,288 | 1,457,861 | 349,975 | 2,979,571 | 684,271 | 71,887 | 719,126 | 1,682,008 | 310,167 | 127,478 | 17,933,448 |
| 41145 KENOWA HILLS SCHOOLS | | | | | | | | | | | | | | | | | | |
| Alpine Township | 1,141,225 | 1,915,856 | 0 | 0 | 639,086 | 3,696,166 | 339,800 | 17,080 | 705,638 | 169,396 | 179,039 | 180,846 | 0 | 167,380 | 814,131 | 150,128 | 61,702 | 6,481,306 |
| Plainfield Township | 8,397 | 4,758 | 0 | 0 | 4,702 | 17,857 | 2,500 | 126 | 5,192 | 1,246 | 4,604 | 454 | 0 | 1,232 | 5,990 | 1,105 | 454 | 40,306 |
| Walker City | 4,961,716 | 9,334,871 | 0 | 0 | 2,778,561 | 17,075,148 | 1,477,351 | 74,260 | 3,067,911 | 736,484 | 1,104,809 | 0 | 0 | 1,513,323 | 3,539,605 | 652,714 | 268,263 | 29,509,869 |
| 41145 KENOWA HILLS SCHOOLS | 6,111,337 | 11,255,485 | 0 | 0 | 3,422,349 | 20,789,171 | 1,819,651 | 91,466 | 3,778,742 | 907,126 | 1,288,452 | 180,846 | 0 | 1,681,934 | 4,359,726 | 803,946 | 330,420 | 36,031,481 |
| 41150 KENT CITY SCHOOLS | | | | | | | | | | | | | | | | | | |
| Solon Township | 175,039 | 85,757 | 0 | 29,173 | 240,679 | 530,648 | 52,118 | 2,620 | 108,229 | 25,982 | 24,053 | 0 | 0 | 0 | 124,870 | 23,026 | 9,464 | 901,010 |
| Sparta Township | 48,575 | 20,145 | 0 | 8,096 | 66,791 | 143,608 | 14,463 | 727 | 30,035 | 7,210 | 7,983 | 1,950 | 0 | 0 | 34,653 | 6,390 | 2,626 | 249,647 |
| Tyrone Township | 645,018 | 404,011 | 0 | 107,503 | 886,900 | 2,043,432 | 192,054 | 9,654 | 398,825 | 95,742 | 106,697 | 107,503 | 0 | 94,603 | 460,145 | 84,852 | 34,874 | 3,628,381 |
| 41150 KENT CITY SCHOOLS | 868,632 | 509,914 | 0 | 144,772 | 1,194,369 | 2,717,688 | 258,635 | 13,001 | 537,090 | 128,934 | 138,733 | 109,453 | 0 | 94,603 | 619,668 | 114,269 | 46,964 | 4,779,037 |
| 41160 KENTWOOD SCHOOLS | | | | | | | | | | | | | | | | | | |
| Byron Township | 408,589 | 856,816 | 0 | 108,957 | 299,632 | 1,673,993 | 121,657 | 6,115 | 252,637 | 60,648 | 48,350 | 0 | 0 | 59,926 | 291,480 | 53,750 | 22,091 | 2,590,648 |
| Gaines Township | 2,466,688 | 2,687,272 | 0 | 657,783 | 1,808,904 | 7,620,648 | 734,456 | 36,918 | 1,525,194 | 366,139 | 358,492 | 0 | 0 | 361,781 | 1,759,694 | 324,493 | 133,366 | 13,221,181 |
| Grand Rapids City | 1,141,602 | 2,308,333 | 0 | 304,427 | 837,175 | 4,591,538 | 339,912 | 17,086 | 705,872 | 169,452 | 1,175,812 | 392,236 | 0 | 180,754 | 814,400 | 150,178 | 61,723 | 8,598,961 |
| Kentwood City | 9,403,983 | 16,889,388 | 0 | 2,507,729 | 6,896,254 | 35,697,353 | 2,800,036 | 140,746 | 5,814,639 | 1,395,864 | 4,693,528 | 7,071,011 | 0 | 2,868,215 | 6,708,644 | 1,237,094 | 508,442 | 68,935,573 |
| Wyoming City | 32,438 | 0 | 0 | 7,974 | 21,929 | 62,342 | 9,659 | 485 | 20,057 | 4,815 | 55,509 | 649 | 1,568 | 9,150 | 42,665 | 7,868 | 3,234 | 218,000 |
| 41160 KENTWOOD SCHOOLS | 13,453,300 | 22,741,810 | 0 | 3,586,871 | 9,863,894 | 49,645,874 | 4,005,720 | 201,351 | 8,318,399 | 1,996,918 | 6,331,691 | 7,463,895 | 1,568 | 3,479,626 | 9,816,884 | 1,773,382 | 728,855 | 93,564,383 |
| 41170 LOWELL SCHOOLS | | | | | | | | | | | | | | | | | | |
| Ada Township | 502,089 | 268,850 | 0 | 0 | 585,770 | 149,497 | 7,515 | 310,450 | 74,527 | 76,694 | 178,601 | 0 | 73,640 | 358,182 | 66,050 | 27,146 | 2,679,011 | 2,679,011 |
| Bowne Township | 312,389 | 317,290 | 0 | 0 | 364,453 | 994,133 | 93,014 | 4,675 | 193,155 | 46,369 | 46,015 | 88,312 | 0 | 45,817 | 222,853 | 41,095 | 16,890 | 1,792,327 |
| Cannon Township | 75,706 | 23,796 | 0 | 0 | 88,324 | 187,827 | 1,133 | 46,811 | 11,237 | 10,574 | 16,613 | 0 | 11,104 | 54,008 | 9,959 | 4,093 | 4,093 | 735,899 |
| Cascade Township | 188,281 | 99,476 | 0 | 0 | 219,661 | 507,417 | 56,061 | 2,818 | 116,417 | 27,947 | 30,489 | 80,904 | 0 | 27,615 | 134,316 | 24,768 | 10,180 | 1,018,933 |
| Grattan Township | 346,702 | 212,391 | 0 | 0 | 404,486 | 963,580 | 103,231 | 5,189 | 214,372 | 51,462 | 42,604 | 83,180 | 0 | 50,850 | 247,332 | 45,609 | 18,745 | 1,826,152 |
| Lowell Township | 1,024,850 | 691,806 | 0 | 0 | 1,195,658 | 2,912,315 | 15,339 | 633,682 | 152,122 | 129,319 | 0 | 0 | 150,311 | 731,111 | 134,819 | 55,410 | 55,410 | 5,219,576 |
| Vergennes Township | 1,009,015 | 599,433 | 0 | 0 | 1,177,185 | 2,775,832 | 300,434 | 15,102 | 623,891 | 149,772 | 145,836 | 0 | 0 | 147,989 | 719,815 | 132,736 | 54,554 | 5,065,761 |
| Lowell City | 661,460 | 1,050,329 | 0 | 0 | 7,771,704 | 2,483,493 | 196,950 | 9,900 | 408,992 | 98,163 | 1,745,153 | 26,723 | 0 | 97,014 | 471,875 | 87,015 | 35,763 | 5,661,061 |
| 41170 LOWELL SCHOOLS | 4,120,493 | 3,253,371 | 0 | 0 | 4,807,242 | 10,973,894 | 773,675 | 1,028,626 | 1,794,713 | 590,319 | 2,205,311 | 279,119 | 235,055 | 1,512,585 | 2,007,019 | 417,873 | 2,874,846 | 23,638,720 |
| 41025 NORTHVIEW SCHOOLS | | | | | | | | | | | | | | | | | | |
| Ada Township | 64,937 | 22,312 | 8,117 | 13,048 | 45,997 | 154,412 | 19,335 | 972 | 40,152 | 9,639 | 9,919 | 23,099 | 0 | 9,524 | 46,325 | 8,543 | 3,511 | 325,431 |
| Grand Rapids Township | 365,319 | 212,880 | 524,673 | 73,405 | 259,788 | 986,036 | 108,774 | 5,468 | 225,983 | 54,225 | 45,665 | 51,723 | 0 | 53,580 | 260,612 | 48,658 | 19,752 | 1,829,775 |
| Plainfield Township | 3,145,919 | 3,238,968 | 393,240 | 632,120 | 2,228,359 | 9,638,506 | 936,697 | 47,084 | 1,945,174 | 466,569 | 1,725,012 | 0 | 0 | 461,401 | 2,244,246 | 413,846 | 170,089 | 18,049,015 |
| 41025 NORTHVIEW SCHOOLS | 3,576,175 | 3,474,060 | 447,022 | 718,573 | 2,533,124 | 10,748,953 | 1,064,806 | 53,523 | 2,211,209 | 530,824 | 1,780,596 | 74,822 | 0 | 524,506 | 2,551,184 | 470,446 | 193,352 | 20,204,221 |
| 41210 ROCKFORD SCHOOLS | | | | | | | | | | | | | | | | | | |
| Algoma Township | 1,039,909 | 919,926 | 170,147 | 0 | 1,473,205 | 3,603,187 | 309,633 | 15,564 | 642,993 | 154,357 | 137,337 | 170,788 | 0 | 152,520 | 741,854 | 136,800 | 56,224 | 6,121,259 |
| Cannon Township | 3,206,721 | 1,138,630 | 524,673 | 0 | 4,542,854 | 9,412,877 | 954,801 | 47,994 | 1,982,769 | 475,984 | 447,872 | 703,661 | 0 | 470,319 | 2,287,621 | 421,844 | 173,377 | 17,379,119 |
| Courtland Township | 1,093,036 | 422,524 | 178,839 | 0 | 1,548,468 | 3,242,867 | 325,451 | 16,359 | 675,842 | 162,243 | 148,125 | 160,767 | 0 | 160,312 | 779,754 | 143,789 | 59,097 | 5,874,606 |
| Grattan Township | 123,721 | 35,950 | 20,243 | 0 | 175,272 | 355,185 | 36,838 | 1,852 | 76,499 | 18,364 | 15,203 | 29,683 | 0 | 18,146 | 88,261 | 16,276 | 6,689 | 662,995 |
| Oakfield Township | 32,658 | 11,683 | 5,343 | 0 | 46,265 | 95,950 | 9,724 | 489 | 20,193 | 4,848 | 4,218 | 0 | 0 | 4,790 | 23,298 | 4,296 | 1,766 | 169,570 |
| Plainfield Township | 2,396,439 | 1,775,111 | 392,097 | 0 | 3,394,956 | 7,958,603 | 713,540 | 35,867 | 1,481,758 | 355,711 | 1,314,048 | 0 | 0 | 351,478 | 1,709,580 | 315,252 | 129,567 | 14,365,404 |
| Rockford City | 1,279,622 | 1,775,111 | 113,136 | 0 | 1,812,798 | 4,980,667 | 381,007 | 19,152 | 791,212 | 189,939 | 2,324,647 | 0 | 0 | 187,678 | 912,861 | 168,334 | 69,185 | 10,024,681 |
| 41210 ROCKFORD SCHOOLS | 9,172,106 | 6,078,835 | 1,404,478 | 0 | 12,993,817 | 29,649,337 | 2,730,995 | 137,276 | 5,671,266 | 1,361,446 | 4,391,450 | 1,064,899 | 0 | 1,345,242 | 6,543,228 | 1,206,891 | 495,905 | 54,597,635 |
| 41240 SPARTA SCHOOLS | | | | | | | | | | | | | | | | | | |
| Algoma Township | 730,923 | 203,615 | 0 | 104,181 | 730,923 | 1,769,643 | 217,632 | 10,939 | 451,942 | 108,493 | 96,531 | 120,042 | 0 | 107,202 | 521,429 | 96,153 | 39,519 | 3,539,526 |
| Alpine Township | 306,326 | 245,932 | 0 | 43,662 | 306,326 | 902,245 | 91,208 | 4,585 | 189,406 | 45,469 | 48,057 | 48,542 | 0 | 44,928 | 218,528 | 40,297 | 1,649,827 | 1,649,827 |
| Sparta Township | 1,449,191 | 1,555,840 | 0 | 206,558 | 1,449,191 | 4,660,781 | 431,497 | 21,690 | 896,059 | 215,108 | 238,175 | 58,185 | 0 | 0 | 1,033,829 | 190,641 | 78,353 | 7,824,317 |
| Tyrone Township | 3,021 | 522 | 0 | 431 | 3,021 | 6,994 | 899 | 45 | 1,868 | 448 | 500 | 503 | 0 | 443 | 2,155 | 397 | 163 | 14,416 |
| 41240 SPARTA SCHOOLS | 2,489,461 | 2,005,910 | 0 | 354,831 | 2,489,461 | 7,339,662 | 741,237 | 37,259 | 1,539,275 | 369,519 | 383,262 | 227,273 | 0 | 152,573 | 1,775,940 | 327,489 | 134,597 | 13,028,086 |
| 41910 THORNAPPLE-KELLOGG SCHOOLS | | | </ | | | | | | | | | | | | | | | |

**2007 KENT COUNTY
SCHOOL TAX DOLLARS BY DISTRICT**

| DISTRICT/UNIT | K-12 SCHOOLS | | | | | | COLLEGE | INTERMEDIATE SCHOOLS | | | TWP/CITIES/VILLAGES | | | AUTHORITIES | COUNTY | | | TOTAL LEVY |
|---------------------------------|---------------------------|--------------------------|----------------------|--------------------|--------------------|--------------------|-------------------|------------------------|---------------------|-----------------------------|-----------------------|--------------------|--------------------------|-------------------|------------------------|-------------------|------------------|--------------------|
| | STATE EDUCATION TAX | NON- HOMESTEAD TAX | EXTRA VOTED TAXES | BUILDING & SITE | DEBT | TOTAL SCHOOLS | | ALLOCATED OPERATING | VOTED SPECIAL ED | VOTED VOC/ED HANDICAP | ALLOCATED/ CHARTER | VOTED OPERATING | DEBT or STREET LIGHTS | | ALLOCATED OPERATING | JAIL | SENIOR CITIZEN | |
| 34080 BELDING SCHOOLS | | | | | | | | | | | | | | | | | | |
| Grattan Township | 430,067 | 282,726 | 0 | 0 | 501,745 | 1,214,537 | 0 | 9,454 | 311,146 | 0 | 52,848 | 103,180 | 0 | 63,076 | 306,803 | 56,575 | 23,252 | 2,140,873 |
| Oakfield Township | 94,861 | 62,993 | 0 | 0 | 110,671 | 268,526 | 0 | 2,085 | 66,630 | 0 | 12,253 | 0 | 0 | 13,913 | 67,672 | 12,479 | 5,129 | 450,688 |
| 34080 BELDING SCHOOLS | 524,928 | 345,719 | 0 | 0 | 612,416 | 1,483,063 | 0 | 11,540 | 379,777 | 0 | 65,101 | 103,180 | 0 | 76,989 | 374,475 | 69,054 | 28,381 | 2,591,560 |
| 34090 LAKEWOOD SCHOOLS | | | | | | | | | | | | | | | | | | |
| Bowme Township | 8,428 | 2,433 | 0 | 0 | 9,832 | 20,693 | 0 | 185 | 6,097 | 0 | 1,241 | 2,383 | 0 | 1,236 | 6,012 | 1,109 | 456 | 39,412 |
| 34090 LAKEWOOD SCHOOLS | 8,428 | 2,433 | 0 | 0 | 9,832 | 20,693 | 0 | 185 | 6,097 | 0 | 1,241 | 2,383 | 0 | 1,236 | 6,012 | 1,109 | 456 | 39,412 |
| 59070 GREENVILLE SCHOOLS | | | | | | | | | | | | | | | | | | |
| Oakfield Township | 725,466 | 338,000 | 0 | 0 | 846,377 | 1,909,844 | 329,990 | 21,123 | 264,529 | 0 | 93,706 | 0 | 0 | 106,402 | 517,536 | 95,435 | 39,224 | 3,377,789 |
| Spencer Township | 362,136 | 315,684 | 0 | 0 | 422,492 | 1,100,312 | 164,724 | 10,544 | 132,047 | 0 | 52,045 | 0 | 0 | 53,113 | 258,342 | 47,639 | 19,580 | 1,838,346 |
| 59070 GREENVILLE SCHOOLS | 1,087,603 | 653,684 | 0 | 0 | 1,268,870 | 3,010,156 | 494,714 | 31,667 | 396,576 | 0 | 145,751 | 0 | 0 | 159,515 | 775,878 | 143,074 | 58,803 | 5,216,135 |
| 59090 LAKEVIEW SCHOOLS | | | | | | | | | | | | | | | | | | |
| Spencer Township | 65,749 | 35,854 | 0 | 0 | 72,324 | 173,927 | 29,907 | 1,914 | 23,974 | 12,044 | 9,449 | 0 | 0 | 9,643 | 46,904 | 8,649 | 3,555 | 319,968 |
| 59090 LAKEVIEW SCHOOLS | 65,749 | 35,854 | 0 | 0 | 72,324 | 173,927 | 29,907 | 1,914 | 23,974 | 12,044 | 9,449 | 0 | 0 | 9,643 | 46,904 | 8,649 | 3,555 | 319,968 |
| 59080 TRI-COUNTY SCHOOLS | | | | | | | | | | | | | | | | | | |
| Nelson Township | 142,225 | 155,200 | 0 | 0 | 70,491 | 367,917 | 64,693 | 4,141 | 51,860 | 0 | 20,559 | 21,192 | 0 | 20,860 | 101,461 | 18,710 | 7,690 | 679,081 |
| Solon Township | 4,707 | 1,469 | 0 | 0 | 2,333 | 8,509 | 2,141 | 137 | 1,716 | 0 | 647 | 0 | 0 | 0 | 3,358 | 619 | 255 | 17,383 |
| 59080 TRI-COUNTY SCHOOLS | 146,932 | 156,669 | 0 | 0 | 72,825 | 376,426 | 66,835 | 4,278 | 53,576 | 0 | 21,205 | 21,192 | 0 | 20,860 | 104,819 | 19,329 | 7,944 | 696,464 |
| 62052 GRANT SCHOOLS | | | | | | | | | | | | | | | | | | |
| Solon Township | 427 | 0 | 0 | 0 | 532 | 959 | 0 | 10 | 211 | 211 | 59 | 0 | 0 | 0 | 305 | 56 | 23 | 1,833 |
| Tyrone Township | 2,966 | 552 | 0 | 0 | 3,688 | 7,206 | 0 | 67 | 1,461 | 1,462 | 491 | 494 | 0 | 435 | 2,116 | 390 | 160 | 14,282 |
| 62052 GRANT SCHOOLS | 3,393 | 552 | 0 | 0 | 4,219 | 8,165 | 0 | 77 | 1,672 | 1,673 | 549 | 494 | 0 | 435 | 2,421 | 446 | 183 | 16,115 |
| GRAND TOTAL | 121,808,461 | 148,965,030 | 4,620,386 | 8,467,980 | 108,739,717 | 392,048,707 | 35,858,478 | 2,812,170 | 74,287,268 | 17,800,100 | 87,538,082 | 29,194,494 | 885,591 | 24,108,079 | 85,981,751 | 15,903,062 | 9,239,013 | 810,634,162 |

SCHOOL TAX DOLLARS

| 2007 KENT COUNTY INTERMEDIATE SCHOOLS TAX DOLLARS BY DISTRICT | | | | | | |
|---|----------------|------------------------|----------------------|-------------------------|------------|-------------|
| DISTRICT | TAXABLE VALUE | ALLOCATED OPERATING | SPECIAL EDUCATION | VOCATIONAL EDUCATION | TOTAL LEVY | |
| ALLEGAN INTERMEDIATE | | | | | | |
| 03040 Wayland-Union Schoc | 376,760 | 44 | 953 | 556 | | 1,553 |
| ALLEGAN ISD TOTALS | 376,760 | 44 | 953 | 556 | | 1,553 |
| IONIA INTERMEDIATE | | | | | | |
| 34080 Belding Schools | 87,488,007 | 11,540 | 379,777 | 0 | | 391,316 |
| 34090 Lakewood Schools | 1,404,637 | 185 | 6,097 | 0 | | 6,283 |
| IONIA ISD TOTALS | 88,892,644 | 11,725 | 385,874 | 0 | | 397,599 |
| KENT INTERMEDIATE | | | | | | |
| & GR COMMUNITY COLLEGE | | | | | | |
| 41040 Byron Schools | 922,213,111 | 82,815 | 3,421,318 | 821,323 | | 4,325,456 |
| 41050 Caledonia Schools | 1,191,541,654 | 107,000 | 4,420,500 | 1,061,187 | | 5,588,688 |
| 41070 Cedar Springs School: | 517,925,870 | 46,510 | 1,921,453 | 461,265 | | 2,429,228 |
| 41080 Comstock Park Schoc | 380,324,211 | 34,153 | 1,410,965 | 338,717 | | 1,783,835 |
| 41090 E Grand Rapids Schoi | 512,437,797 | 49,012 | 2,024,836 | 486,083 | | 2,559,931 |
| 41110 Forest Hills Schools | 1,997,041,419 | 274,210 | 11,328,397 | 2,719,499 | | 14,322,106 |
| 41120 Godfrey-Lee Schools | 131,938,493 | 11,848 | 489,479 | 117,504 | | 618,831 |
| 41020 Godwin Heights Schoc | 490,718,265 | 44,067 | 1,820,516 | 437,034 | | 2,301,616 |
| 41010 Grand Rapids Schools | 4,435,206,642 | 398,282 | 16,454,173 | 3,949,995 | | 20,802,450 |
| 41130 Grandville Schools | 1,317,206,172 | 118,330 | 4,888,567 | 1,173,551 | | 6,180,449 |
| 41140 Kelloggsville Schools | 145,079,246 | 35,288 | 1,457,861 | 349,975 | | 1,843,124 |
| 41145 Kenowa Hills Schools | 1,018,556,226 | 91,466 | 3,778,742 | 907,126 | | 4,777,334 |
| 41150 Kent City Schools | 144,772,056 | 13,001 | 537,090 | 128,934 | | 679,024 |
| 41160 Kentwood Schools | 2,236,810,201 | 201,351 | 8,318,399 | 1,996,918 | | 10,516,669 |
| 41170 Lowell Schools | 686,748,834 | 1,028,626 | 1,794,713 | 590,319 | | 3,413,659 |
| 41025 Northview Schools | 596,029,186 | 53,523 | 2,211,209 | 530,824 | | 2,795,556 |
| 41210 Rockford Schools | 1,528,684,399 | 137,276 | 5,671,266 | 1,361,446 | | 7,169,988 |
| 41240 Sparta Schools | 414,910,132 | 37,259 | 1,539,275 | 369,519 | | 1,946,053 |
| 41910 Thornapple Schools | 10,649,874 | 956 | 39,510 | 9,485 | | 49,951 |
| 41026 Wyoming Schools | 990,623,775 | 88,958 | 3,675,115 | 882,250 | | 4,646,323 |
| KENT ISD TOTALS | 19,669,417,563 | 2,853,931 | 77,203,384 | 18,692,953 | | 98,750,268 |
| GR COMMUNITY COLLEGE | 19,669,417,563 | 2,853,931 | 77,203,384 | 18,692,953 | | 98,750,268 |
| MONTCALM INTERMEDIATE | | | | | | |
| & MONTCALM COMMUNITY COLLEGE | | | | | | |
| 59090 Lakeview Schools | 10,958,204 | 1,914 | 23,974 | 12,044 | | 37,932 |
| 59070 Greenview Schools | 181,267,089 | 31,667 | 396,576 | 0 | | 428,243 |
| 59080 Tri-County Schools | 24,488,714 | 4,278 | 53,576 | 0 | | 57,855 |
| MONTCALM ISD TOTALS | 216,714,007 | 37,860 | 474,127 | 12,044 | | 524,030 |
| COMMUNITY COLLEGE | 216,714,007 | 37,860 | 474,127 | 12,044 | | 524,030 |
| NEWAYGO INTERMEDIATE | | | | | | |
| 62050 Grant Schools | 565,572 | 3,116,519 | 746,689 | 633,026 | | 4,496,234 |
| NEWAYGO ISD TOTALS | 565,572 | 3,116,519 | 746,689 | 633,026 | | 4,496,234 |
| GRAND TOTAL - ISD | 19,975,966,546 | 6,020,079 | 78,811,027 | 19,338,579 | | 104,169,685 |

2007 LEVY RATES

| 2007 Levy Rates | | Homestead NonHomestead | Kent County | October 12, 2007 | | | |
|-----------------|-------------------|---------------------------|--------------------|------------------|-------------------------|-------------------------|------------------------|
| | | | | | 2007 Summer Mills | 2007 Winter Mills | 2007 Total Mills |
| GU# | Governmental Unit | | School District | GU | | | |
| 11 | Ada | H- | Forest Hills | 41 110 | 20.4071 | 8.6945 | 29.1016 |
| | | NH- | Forest Hills | 41 110 | 29.4071 | 17.6945 | 47.1016 |
| | | H- | Lowell | 41 170 | 20.2571 | 8.5445 | 28.8016 |
| | | NH- | Lowell | 41 170 | 29.2490 | 17.5364 | 46.7854 |
| | | H- | Northview | 41 025 | 19.8599 | 8.1473 | 28.0072 |
| | | NH- | Northview | 41 025 | 28.8599 | 17.1473 | 46.0072 |
| 12 | Algoma | H- | Cedar Springs | 41 070 | 23.7571 | 3.7715 | 27.5286 |
| | | NH- | Cedar Springs | 41 070 | 41.7445 | 3.7715 | 45.5160 |
| | | H- | Rockford | 41 210 | 21.4980 | 8.5123 | 30.0103 |
| | | NH- | Rockford | 41 210 | 30.4980 | 17.5123 | 48.0103 |
| | | H- | Sparta | 41 240 | 20.1847 | 7.1991 | 27.3838 |
| | | NH- | Sparta | 41 240 | 29.1847 | 16.1991 | 45.3838 |
| 13 | Alpine | H- | Comstock Park | 41 080 | 25.9149 | 3.8858 | 29.8007 |
| | | NH- | Comstock Park | 41 080 | 43.9149 | 3.8858 | 47.8007 |
| | | H- | Kenowa | 41 145 | 20.1171 | 3.8858 | 24.0029 |
| | | NH- | Kenowa | 41 145 | 38.1171 | 3.8858 | 42.0029 |
| | | H- | Sparta | 41 240 | 20.1847 | 7.3134 | 27.4981 |
| | | NH- | Sparta | 41 240 | 29.1847 | 16.3134 | 45.4981 |
| 14 | Bowne | H- | Caledonia | 41 050 | 20.2571 | 8.0737 | 28.3308 |
| | | NH- | Caledonia | 41 050 | 29.2571 | 17.0737 | 46.3308 |
| | | H- | Lakewood | 34 090 | 10.2803 | 16.0465 | 26.3268 |
| | | NH- | Lakewood | 34 090 | 10.2803 | 34.0465 | 44.3268 |
| | | H- | Lowell | 41 170 | 20.2571 | 8.0737 | 28.3308 |
| | | NH- | Lowell | 41 170 | 29.2490 | 17.0656 | 46.3146 |
| | | H- | Thornapple Kellogg | 41 910 | 16.7571 | 10.6937 | 27.4508 |
| | | NH- | Thornapple Kellogg | 41 910 | 16.7571 | 28.6937 | 45.4508 |
| 15 | Byron | H- | Byron | 41 040 | 20.7489 | 6.6954 | 27.4443 |
| | | NH- | Byron | 41 040 | 29.7489 | 15.6954 | 45.4443 |
| | | H- | Grandville | 41 130 | 22.8071 | 2.7037 | 25.5108 |
| | | NH- | Grandville | 41 130 | 40.8071 | 2.7037 | 43.5108 |
| | | H- | Kentwood | 41 160 | 19.7571 | 5.7037 | 25.4608 |
| | | NH- | Kentwood | 41 160 | 28.7571 | 14.7037 | 43.4608 |
| | | H- | Wayland Union | 03 040 | 13.7803 | 10.3254 | 24.1057 |
| | | NH- | Wayland Union | 03 040 | 22.7803 | 19.3254 | 42.1057 |
| 16 | Caledonia | H- | Caledonia | 41 050 | 20.2571 | 7.6899 | 27.9470 |
| | | NH- | Caledonia | 41 050 | 29.2571 | 16.6899 | 45.9470 |
| | | H- | Thornapple Kellogg | 41 910 | 16.7571 | 16.7571 | 27.0670 |
| | | NH- | Thornapple Kellogg | 41 910 | 16.7571 | 28.3099 | 45.0670 |
| | Caledonia Village | H- | Caledonia | 41 050 | 25.7011 | 5.4937 | 31.1948 |
| | | NH- | Caledonia | 41 050 | 34.7011 | 14.4937 | 49.1948 |
| 17 | Cannon | H- | Forest Hills | 04 110 | 16.7571 | 11.4483 | 28.2054 |
| | | NH- | Forest Hills | 04 110 | 16.7571 | 29.4483 | 46.2054 |
| | | H- | Lowell | 41 170 | 20.2571 | 7.6483 | 27.9054 |
| | | NH- | Lowell | 41 170 | 29.2490 | 16.6402 | 45.8892 |
| | | H- | Rockford | 41 210 | 21.4980 | 8.8891 | 30.3871 |
| | | NH- | Rockford | 41 210 | 30.4980 | 17.8891 | 48.3871 |
| 18 | Cascade | H- | Caledonia | 41 050 | 20.2571 | 9.0435 | 29.3006 |
| | | NH- | Caledonia | 41 050 | 29.2571 | 18.0435 | 47.3006 |
| | | H- | Forest Hills | 41 110 | 20.4071 | 9.1935 | 29.6006 |
| | | NH- | Forest Hills | 41 110 | 29.4071 | 18.1935 | 47.6006 |
| | | H- | Lowell | 41 170 | 20.2571 | 9.0435 | 29.3006 |
| | | NH- | Lowell | 41 170 | 29.2490 | 18.0354 | 47.2844 |

| 2007 Levy Rates | | Homestead NonHomestead | Kent County | October 12, 2007 | | | |
|-----------------|-------------------|---------------------------|-------------------|------------------|-------------------------|-------------------------|------------------------|
| | | | | | 2007 Summer Mills | 2007 Winter Mills | 2007 Total Mills |
| GU# | Governmental Unit | | School District | GU | | | |
| 19 | Courtland | H- | Cedar Springs | 41 070 | 23.7571 | 3.6893 | 27.4464 |
| | | NH- | Cedar Springs | 41 070 | 41.7445 | 3.6893 | 45.4338 |
| | | H- | Rockford | 41 210 | 21.4980 | 8.4301 | 29.9281 |
| | | NH- | Rockford | 41 210 | 30.4980 | 17.4301 | 47.9281 |
| 20 | Gaines | H- | Byron | 41 040 | 20.7489 | 6.8574 | 27.6063 |
| | | NH- | Byron | 41 040 | 29.7489 | 15.8574 | 45.6063 |
| | | H- | Caledonia | 41 050 | 20.2571 | 6.3657 | 26.6228 |
| | | NH- | Caledonia | 41 050 | 29.2571 | 15.3657 | 44.6228 |
| | | H- | Kentwood | 41 160 | 19.7571 | 5.8657 | 25.6228 |
| | | NH- | Kentwood | 41 160 | 28.7571 | 14.8657 | 43.6228 |
| 21 | Grand Rapids | H- | East Grand Rapids | 41 090 | 26.5452 | 3.5932 | 30.1384 |
| | | NH- | East Grand Rapids | 41 090 | 44.5452 | 3.5932 | 48.1384 |
| | | H- | Forest Hills | 41 110 | 20.4071 | 7.2432 | 27.6503 |
| | | NH- | Forest Hills | 41 110 | 29.4071 | 16.2432 | 45.6503 |
| | | H- | Northview | 41 025 | 19.8599 | 6.696 | 26.5559 |
| | | NH- | Northview | 41 025 | 28.8599 | 15.696 | 44.5559 |
| 22 | Grattan | H- | Belding | 34 080 | 10.2803 | 15.6433 | 25.9236 |
| | | NH- | Belding | 34 080 | 10.2803 | 33.6433 | 43.9236 |
| | | H- | Lowell | 41 170 | 20.2571 | 7.6705 | 27.9276 |
| | | NH- | Lowell | 41 170 | 29.2490 | 16.6624 | 45.9114 |
| | | H- | Rockford | 41 210 | 21.4980 | 8.9113 | 30.4093 |
| | | NH- | Rockford | 41 210 | 30.4980 | 17.9113 | 48.4093 |
| 23 | Lowell | H- | Caledonia | 41 050 | 20.2571 | 6.2508 | 26.5079 |
| | | NH- | Caledonia | 41 050 | 29.2571 | 15.2508 | 44.5079 |
| | | H- | Lowell | 41 170 | 20.2571 | 6.2508 | 26.5079 |
| | | NH- | Lowell | 41 170 | 29.2490 | 15.2427 | 44.4917 |
| 24 | Nelson | H- | Cedar Springs | 41 070 | 23.7571 | 3.755 | 27.5121 |
| | | NH- | Cedar Springs | 41 070 | 41.7445 | 3.755 | 45.4995 |
| | | H- | TriCounty | 59 080 | 10.2803 | 11.8205 | 22.1008 |
| | | NH- | TriCounty | 59 080 | 10.2803 | 29.8205 | 40.1008 |
| | Sand Lake Village | H- | TriCounty | 59 080 | 38.5770 | 1.9937 | 40.5707 |
| | | NH- | TriCounty | 59 080 | 56.5644 | 1.9937 | 58.5581 |
| 25 | Oakfield | H- | Belding | 34 080 | 10.2803 | 14.2415 | 24.5218 |
| | | NH- | Belding | 34 080 | 10.2803 | 32.2415 | 42.5218 |
| | | H- | Cedar Springs | 41 070 | 23.7571 | 2.7687 | 26.5258 |
| | | NH- | Cedar Springs | 41 070 | 41.7445 | 2.7687 | 44.5132 |
| | | H- | Rockford | 41 210 | 21.4980 | 7.5095 | 29.0075 |
| | | NH- | Rockford | 41 210 | 30.4980 | 16.5095 | 47.0075 |
| | | H- | Greenville | 59 070 | 10.2803 | 14.8604 | 25.1407 |
| | | NH- | Greenville | 59 070 | 10.2803 | 32.7604 | 43.0407 |
| 26 | Plainfield | H- | Comstock Park | 41 080 | 25.9149 | 5.2837 | 31.1986 |
| | | NH- | Comstock Park | 41 080 | 43.9149 | 5.2837 | 49.1986 |
| | | H- | Kenowa | 41 145 | 20.1171 | 5.2837 | 25.4008 |
| | | NH- | Kenowa | 41 145 | 38.1171 | 5.2837 | 43.4008 |
| | | H- | Northview | 41 025 | 19.8599 | 8.3865 | 28.2464 |
| | | NH- | Northview | 41 025 | 28.8599 | 17.3865 | 46.2464 |
| | | H- | Rockford | 41 210 | 21.4980 | 10.0245 | 31.5225 |
| | | NH- | Rockford | 41 210 | 30.4980 | 19.0245 | 49.5225 |

| 2007 Levy Rates | | Homestead NonHomestead | Kent County | October 12, 2007 | | | |
|-----------------|-------------------|---------------------------|-------------------|------------------|-------------------------|-------------------------|------------------------|
| GU# | Governmental Unit | | | GU | 2007 Summer Mills | 2007 Winter Mills | 2007 Total Mills |
| 27 | Solon | H- | Cedar Springs | 41 070 | 23.7571 | 1.9382 | 25.6953 |
| | | NH- | Cedar Springs | 41 070 | 41.7445 | 1.9382 | 43.6827 |
| | | H- | Kent City | 41 150 | 21.3821 | 6.5632 | 27.9453 |
| | | NH- | Kent City | 41 150 | 30.1486 | 15.3297 | 45.4783 |
| | | H- | TriCounty | 59 080 | 10.2803 | 10.0037 | 20.2840 |
| | | NH- | TriCounty | 59 080 | 10.2803 | 28.0037 | 38.2840 |
| | | H- | Grant Public | 62 050 | 10.2803 | 15.4472 | 25.7275 |
| | | NH- | Grant Public | 62 050 | 10.2803 | 33.4472 | 43.7275 |
| 28 | Sparta | H- | Kent City | 41 150 | 21.3821 | 6.9657 | 28.3478 |
| | | NH- | Kent City | 41 150 | 30.1486 | 15.7322 | 45.8808 |
| | | H- | Sparta | 41 240 | 20.1847 | 5.7683 | 25.9530 |
| | | NH- | Sparta | 41 240 | 29.1847 | 14.7683 | 43.9530 |
| | Sparta Village | H- | Sparta | 41 240 | 34.1847 | 4.5413 | 38.7260 |
| | Sparta Village | NH- | Sparta | 41 240 | 43.1847 | 13.5413 | 56.7260 |
| 29 | Spencer | H- | Cedar Springs | 41 070 | 23.7571 | 2.856 | 26.6131 |
| | | NH- | Cedar Springs | 41 070 | 41.7445 | 2.856 | 44.6005 |
| | | H- | Greenville | 59 070 | 10.2803 | 14.9477 | 25.2280 |
| | | NH- | Greenville | 59 070 | 10.2803 | 32.8477 | 43.1280 |
| | | H- | Lakeview | 59 090 | 10.2803 | 15.8909 | 26.1712 |
| | | NH- | Lakeview | 59 090 | 10.2803 | 32.5477 | 42.8280 |
| 30 | Tyrone | H- | Kent City | 41 150 | 21.3821 | 8.6112 | 29.9933 |
| | | NH- | Kent City | 41 150 | 30.1486 | 17.3777 | 47.5263 |
| | | H- | Sparta | 41 240 | 20.1847 | 7.4138 | 27.5985 |
| | | NH- | Sparta | 41 240 | 29.1847 | 16.4138 | 45.5985 |
| | | H- | Grant Public | 62 050 | 10.2803 | 17.4952 | 27.7755 |
| | | NH- | Grant Public | 62 050 | 10.2803 | 35.4952 | 45.7755 |
| | Casnovia Village | H- | Kent City | 41 150 | 32.8821 | 6.6187 | 39.5008 |
| | | NH- | Kent City | 41 150 | 41.6486 | 15.3852 | 57.0338 |
| | Kent City Village | H- | Kent City | 41 150 | 29.3821 | 6.6187 | 36.0008 |
| | | NH- | Kent City | 41 150 | 38.1486 | 15.3852 | 53.5338 |
| 31 | Vergennes | H- | Lowell | 41 170 | 20.2571 | 6.3609 | 26.6180 |
| | | NH- | Lowell | 41 170 | 29.2490 | 15.3528 | 44.6018 |
| 37 | Cedar Springs | H- | Cedar Springs | 41 070 | 40.0985 | 1.1137 | 41.2122 |
| | | NH- | Cedar Springs | 41 070 | 58.0859 | 1.1137 | 59.1996 |
| 44 | E Grand Rapids | H- | East Grand Rapids | 41 090 | 42.0647 | 1.9937 | 44.0584 |
| | | NH- | East Grand Rapids | 41 090 | 60.0647 | 1.9937 | 62.0584 |
| 51 | Grand Rapids | H- | Caledonia | 41 050 | 32.9484 | 1.1137 | 34.0621 |
| | | NH- | Caledonia | 41 050 | 50.9484 | 1.1137 | 52.0621 |
| | | H- | Forest Hills | 41 110 | 33.2484 | 2.1137 | 35.3621 |
| | | NH- | Forest Hills | 41 110 | 51.2484 | 1.1137 | 52.3621 |
| | | H- | Grand Rapids | 41 010 | 28.6484 | 1.1137 | 29.7621 |
| | | NH- | Grand Rapids | 41 010 | 46.6484 | 1.1137 | 47.7621 |
| | | H- | Grandville | 41 130 | 31.9984 | 1.1137 | 33.1121 |
| | | NH- | Grandville | 41 130 | 49.9984 | 1.1137 | 51.1121 |
| | | H- | Godwin Heights | 41 020 | 29.1484 | 1.1137 | 30.2621 |
| | | NH- | Godwin Heights | 41 020 | 47.1484 | 1.1137 | 48.2621 |
| | | H- | Kenowa | 41 145 | 29.3084 | 1.1137 | 30.4221 |
| | | NH- | Kenowa | 41 145 | 47.3084 | 1.1137 | 48.4221 |
| | | H- | Kentwood | 41 160 | 31.9484 | 1.1137 | 33.0621 |
| | | NH- | Kentwood | 41 160 | 49.9484 | 1.1137 | 51.0621 |

| 2007 Levy Rates | | Homestead Non-Homestead | Kent County | October 12, 2007 | | | |
|-----------------|-------------------|----------------------------|-----------------|------------------|-------------------------|-------------------------|------------------------|
| | | | | GU | 2007 Summer Mills | 2007 Winter Mills | 2007 Total Mills |
| GU# | Governmental Unit | | School District | GU | | | |
| 58 | Grandville | H- | Grandville | 41 130 | 32.2111 | 1.9937 | 34.2048 |
| | | NH- | Grandville | 41 130 | 50.2111 | 1.9937 | 52.2048 |
| | | H- | Wyoming | 41 026 | 30.7611 | 1.9937 | 32.7548 |
| | | NH- | Wyoming | 41 026 | 48.7611 | 1.9937 | 50.7548 |
| 65 | Kentwood | H- | Caledonia | 41 050 | 28.7132 | 5.4937 | 34.2069 |
| | | NH- | Caledonia | 41 050 | 37.7132 | 14.4937 | 52.2069 |
| | | H- | Kellogsville | 41 140 | 27.9632 | 4.7437 | 32.7069 |
| | | NH- | Kellogsville | 41 140 | 36.9632 | 13.7437 | 50.7069 |
| | | H- | Kentwood | 41 160 | 28.2132 | 4.9937 | 33.2069 |
| | | NH- | Kentwood | 41 160 | 37.2132 | 13.9937 | 51.2069 |
| | | H- | Forest Hills | 41 110 | 28.8632 | 5.6437 | 34.5069 |
| | | NH- | Forest Hills | 41 110 | 37.8632 | 14.6437 | 52.5069 |
| 72 | Lowell | H- | Lowell | 41 170 | 36.3295 | 5.4937 | 41.8232 |
| | | NH- | Lowell | 41 170 | 45.3214 | 14.4856 | 59.8070 |
| 79 | Rockford | H- | Rockford | 41 210 | 32.3980 | 6.7345 | 39.1325 |
| | | NH- | Rockford | 41 210 | 41.3980 | 15.7345 | 57.1325 |
| 86 | Walker | H- | Comstock Park | 41 080 | 28.2009 | 1.9937 | 30.1946 |
| | | NH- | Comstock Park | 41 080 | 46.2009 | 1.9937 | 48.1946 |
| | | H- | Grandville | 41 130 | 25.0931 | 1.9937 | 27.0868 |
| | | NH- | Grandville | 41 130 | 43.0931 | 1.9937 | 45.0868 |
| | | H- | Kenowa | 41 145 | 22.4031 | 1.9937 | 24.3968 |
| | | NH- | Kenowa | 41 145 | 40.4031 | 1.9937 | 42.3968 |
| 93 | Wyoming | H- | Byron | 41 040 | 32.3762 | 5.9854 | 38.3616 |
| | | NH- | Byron | 41 040 | 41.3762 | 14.9854 | 56.3616 |
| | | H- | Grandville | 41 130 | 34.4344 | 1.9937 | 36.4281 |
| | | NH- | Grandville | 41 130 | 52.4344 | 1.9937 | 54.4281 |
| | | H- | Godfrey-Lee | 41 120 | 39.8320 | 1.9937 | 41.8257 |
| | | NH- | Godfrey-Lee | 41 120 | 57.8320 | 1.9937 | 59.8257 |
| | | H- | Godwin Heights | 41 020 | 29.9844 | 3.5937 | 33.5781 |
| | | NH- | Godwin Heights | 41 020 | 38.9844 | 12.5937 | 51.5781 |
| | | H- | Kellogsville | 41 140 | 31.1344 | 4.7437 | 35.8781 |
| | | NH- | Kellogsville | 41 140 | 40.1344 | 13.7437 | 53.8781 |
| | | H- | Kentwood | 41 160 | 31.3844 | 4.9937 | 36.3781 |
| | | NH- | Kentwood | 41 160 | 40.3844 | 13.9937 | 54.3781 |
| | | H- | Wyoming | 41 026 | 32.9844 | 1.9937 | 34.9781 |
| | | NH- | Wyoming | 41 026 | 50.9844 | 1.9937 | 52.9781 |