

Kent County Commissioner District 16

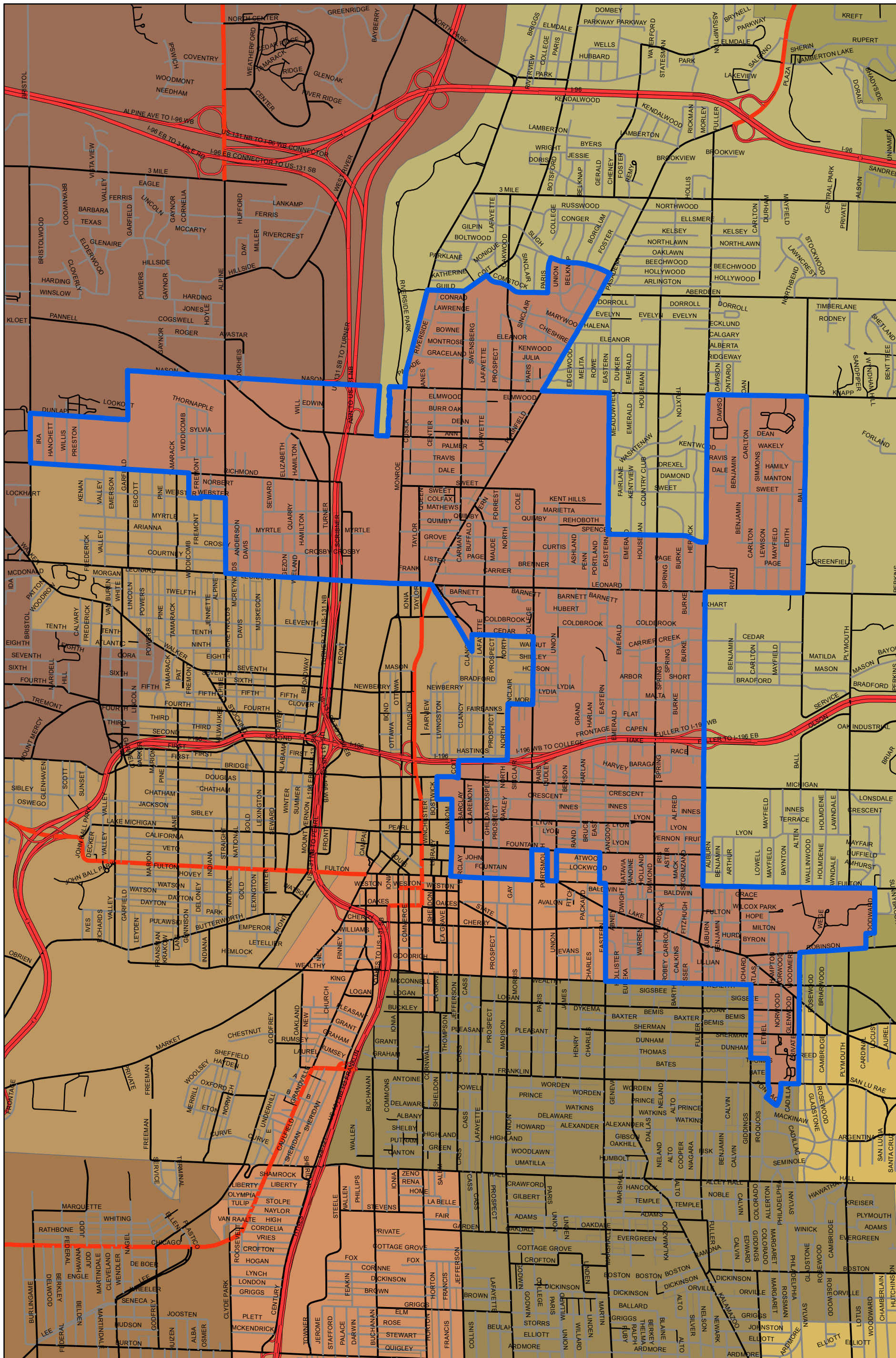

This map does not represent a legal document, it is intended to serve as an aid in graphic representation only. Information shown on this map is not warranted for accuracy and should be verified through other means.



Kent County Bureau of Equalization
Property Description & Mapping Division

1 inch = 2,458 feet



District 16

Commencing at the intersection of Bristol Ave and the City of Grand Rapids and the City of Walker corporate boundary thence east along the corporate boundary to the Grand River thence along a line common to precinct 31 and 35 ward 2 to Monroe Ave thence northerly along Monroe to Guild St thence easterly along Guild to Coit Ave thence northeasterly along Coit to Comstock St thence easterly along Comstock to Paris Ave thence northerly along Paris to Sligh Blvd thence easterly along Sligh to Plainfield Ave thence southwesterly along Plainfield to Knapp St thence east along Knapp to a line common with precinct 26 & 28 ward 2 thence south along the precinct line to Spencer St thence east along Spencer to Fuller Ave thence north along Fuller to Knapp St thence east along Knapp to Ball Ave thence south along Ball to Leonard St thence west along Leonard to Fuller Ave thence south along Fuller to Fulton St thence east along Fulton to Woodward Ln thence south along Woodward to the City of Grand Rapids and Grand Rapids Township corporate boundary thence westerly and southerly along the corporate boundary to Robinson Rd thence southwesterly along Robinson to the City of Grand Rapids and the City of East Grand Rapids corporate boundary thence south along the corporate boundary to Franklin St thence west along Franklin to Chippewa Dr thence southerly along Chippewa to Pontiac Rd thence westerly along Pontiac to Iroquois Dr thence northerly along Iroquois to Franklin St thence north along Ethel Ave to Thomas St thence west along Thomas to Giddings Ave thence north along Giddings to Wealthy St thence west along Wealthy to Eastern Ave thence north along Eastern to Fulton St thence west along Fulton to Eastern Ave thence north along Eastern to Fountain St thence west along Fountain to Union Ave thence south along Union to Fulton St thence west along Fulton to Portsmouth Pl thence north along Portsmouth to Fountain St thence west along Fountain to College Ave thence south along College to Fulton St thence west along Fulton to Ransom Ave thence north along Ransom to Crescent St thence west along Crescent to Bostwick Ave thence north along Bostwick to Michigan St thence east along Michigan to Coit Ave thence north along Coit to I-196 thence east along I-196 to North Ave thence North along North to More St thence east along More to College Ave thence north along College to Cedar St thence west along Cedar to Clancy Ave thence south along Clancy to a line common with precinct 10 and 29 ward 2 thence northwesterly along the precinct line to Leonard St thence west along Leonard to Alpine Ave thence north along Alpine to Webster St thence west along Webster to Widdicomb Ave thence north along Widdicomb to Richmond St thence west along Richmond to Bristol Ave thence north along Bristol to the beginning.