

Kent County Commissioner District 11

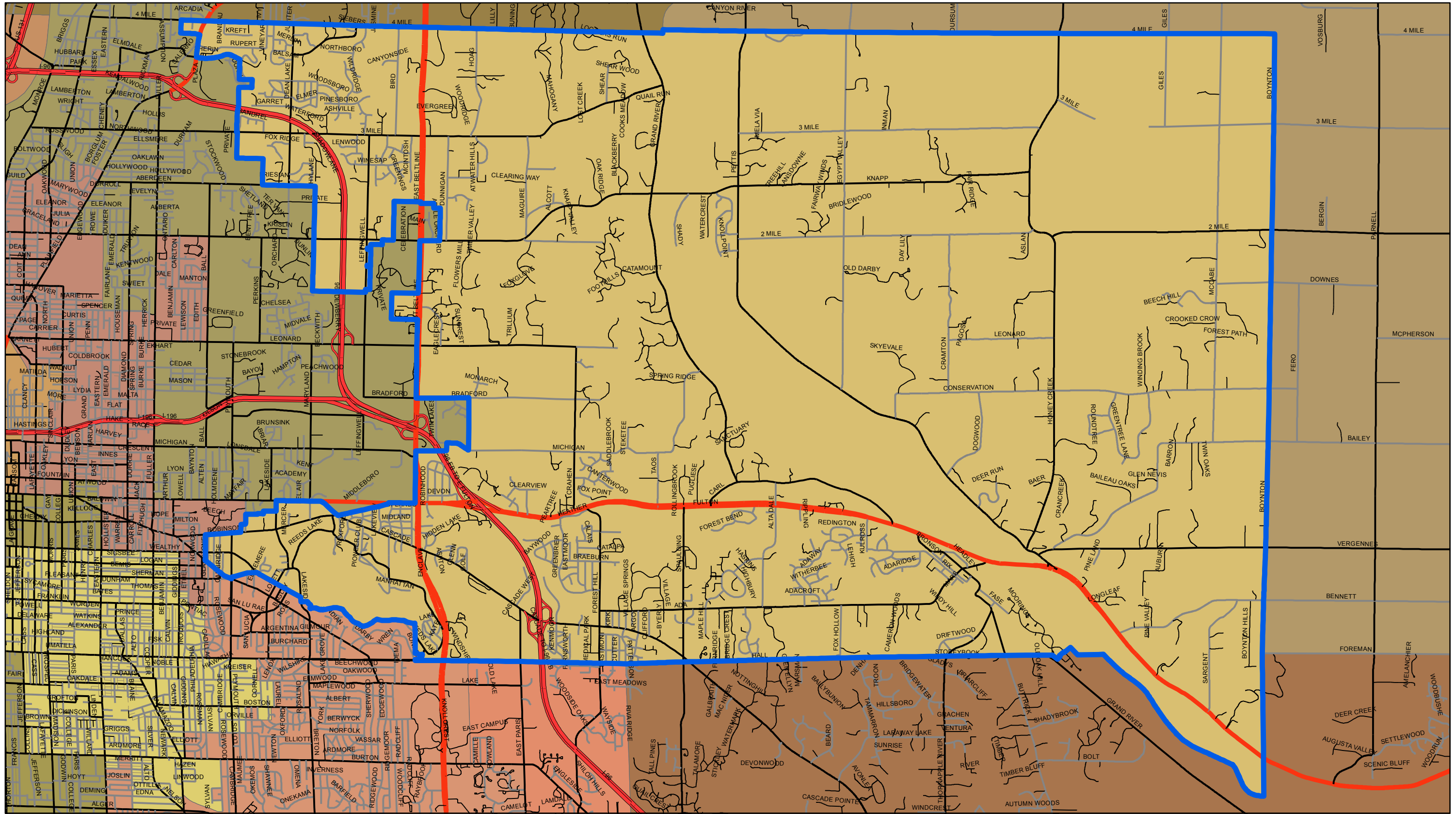

This map does not represent a legal document, it is intended to serve as an aid in graphic representation only. Information shown on this map is not warranted for accuracy and should be verified through other means.



Kent County Bureau of Equalization
Property Description & Mapping Division

1 inch = 4,667 feet



District 11

Commencing at the intersection of 4 Mile Rd and Grand Rapids Township corporate boundary thence east along the Grand Rapids and Plainfield and Cannon and Ada Township corporate boundaries to the Ada and Vergennes corporate boundary thence south along the corporate boundary to the Grand River thence northwesterly along the Grand River to the Ada and Cascade Township corporate boundary thence west along the corporate boundary and the corporate boundaries of City of Kentwood, City of Grand Rapids, and Grand Rapids Township to the City of East Grand Rapids and Grand Rapids Township corporate boundary thence northeasterly, westerly, and northerly along the corporate boundary to the southerly shore of Reeds Lake thence westerly along the southerly shore of Reeds Lake to a line common with precinct 1 and 2 ward 1 thence west along the precinct line to Lakeside Dr thence northerly along Lakeside to Wealthy St thence westerly along Wealthy to Sherman St thence westerly along Sherman to Plymouth Rd thence south along Plymouth to Lake Dr thence westerly along Lake to the City of East Grand Rapids and the City of Grand Rapids corporate boundary thence north along the corporate boundary to Robinson Rd thence easterly along Robinson to the City of Grand Rapids and Grand Rapids Township corporate boundary thence northerly and easterly along the corporate boundary to Cascade Rd thence southeasterly along Cascade to Robinson Rd thence northeasterly along Robinson to Fulton St thence east along Fulton to the City of Grand Rapids and Grand Rapids Township corporate boundary thence northerly, westerly, and northerly along the corporate boundary to the beginning.